The Fresno Morning Republican

VOL. XLIV—NO. 64. FRESNO, CALIFORNIA, TUESDAY, SEPTEMBER 2, 1913. PRICE FIVE CENTS

GOVERNOR TALKS AT LABOR DAY EXERCISES AT BAY

No Parade In San Francisco For First Time In Years

10,000 IN BOSTON LINE

Gompers Unable to Take Part In Celebration At New York

SAN FRANCISCO, Sept. 1—Organized labor departed from the custom of former years and the parade that has been the imposing event of former labor day celebrations was not held today. The day was observed with a program of exercises and other programs of games and contests held at Golden Gate Park. A celebration of the same kind was held at an outing place near Oakland by cities around the bay.

Governor Hiram Johnson was the principal orator at the celebration at Golden Gate Park. Mayor James Rolph, Jr., and other municipal officers also delivered addresses.

TEN THOUSAND.

BOSTON, Sept. 1—Upwards of 10,000 members of labor unions turned out today to march in the biggest labor day parade ever seen in this state.

For the first time, the parade did not pass the state house and Governor Foss who has been involved in labor difficulties on account of a strike at the Hyde Park factories controlled by him, was not invited to review it. One thousand employes, men and women, of the Hyde Park plants, were given the place of honor in the line.

Prominent also were Frank J. Higgins and Michael J. Young of the House-smiths and Bridge-workers union, recently released on bail aggregating $100,000, from Leavenworth prison where they had been confined in connection with the dynamite plots.

SMALL LINE-UP.

NEW YORK, Sept. 1—With fewer than 5000 workers in line, Labor Day today held its smallest parade in years in this city. No serious dispute between employer and employe exists in New York at this time.

In the line were thirty-nine women who made a brave showing under their colored banners bearing such inscriptions as "Get together girls and organize," and Equal work, equal pay."

For the first time in 35 years Samuel Gompers, president of the American Federation of Labor did not come here to speak on Labor Day. Gompers is recovering from an illness in Atlantic City.

PORTLAND, Sept. 1—Upwards of 4000 union men and women marched in the Labor Day parade here, starting at noon today.

TACOMA, Sept. 1—Fully 5000 representatives of organized labor marched in the Labor Day parade here today. A program of sports in the stadium drew between 14,000 and 15,000.

PARTNERS, SAYS WILSON.

SYRACUSE, N. Y., Sept. 1—"Labor and capital are partner in production and each should have a voice in determining what the terms of the partnership should be."

This is the belief of Secretary of Labor William B. Wilson and he made it the keynote of his address to organized labor this afternoon at Long Branch. "One of the principal duties imposed upon the new department of labor is to endeavor to bring employers and employs together when they are at variance," said Wilson, "so that they may mutually work out their own problems. I look upon the new department as being in reality a department of industrial diplomacy, principally for the purpose of promoting industrial peace with honor and justice to all parties concerned."

NEW YORK, Sept. 1—Labor Day was observed with union leaders asserting that the day marked the passing of the two million point in the membership of the American Federation of Labor, the largest number of union workers in the history of the country. One feature marred the day, the absence of Samuel Gompers, the aged president of the federation, who is in Atlantic City recovering from an illness that attacks him last winter. It is the first time in thirty-five years that he has not made a Labor Day speech.

The principal celebration here was a parade of 25,000 workers who marched up Fifth avenue.

HOLIDAY AT CAPITAL.

WASHINGTON, Sept. 1—In observance of Labor Day in the District of Columbia, virtually all the wheels of the federal government today ceased to revolve. The exceptions were to be found in the Senate, where the debate on the tariff bill was resumed, and in the state, war and navy departments and the executive offices, where the Mexican situation compelled watchfulness.

All the departments were closed, however, so far as thousands of clerks were concerned.

The House was not scheduled to meet today.

A DAY FOR REST

CHICAGO, Sept. 1—Labor Day was a day of rest to Chicago labor organizations. There was no long marches of thousands of union men to parks where in past years they stood for hours listening to lengthy speeches. According to several labor leaders this was the first Labor Day really enjoyed by Chicago workingmen in years.

Every industry in the city was shut down and all the retail and wholesale stores were closed.

S. S. MANCHURIA COMBED OVER FOR HIDDEN OPIUM

Detailed Confessions Of Members of Smuggler Ring Have Been Made

DRUG PRICE GOES UP

Costs $75 Pound In San Francisco Where Formerly $45

SAN FRANCISCO, Sept. 1—Customs officials engaged in a search of the Pacific mail steamer Manchuria discovered fifty-nine tins of opium, valued at $4,425, in the forepeak of the vessel late tonight and the work of the searchers is still in progress. In connection with the discovery federal officials stated that a warrant would be issued for the arrest of ships officer in whose department the opium was discovered.

SAN FRANCISCO Sept. 1— The search for smuggled opium on board the Pacific mail liner Manchuria, which was begun this afternoon when forty odd customs officials, a squad of bluejackets boarded the vessel as it steamed into quarantine, continued tonight but it was stated that no contraband goods had been discovered. The unusual move of the customs officials in boarding the Manchuria in force today grew out of the recent discovery of an alleged opium ring in which are involved fifteen customs guards whom are under arrest. It was stated that confessions had been obtained from certain of the guards under arrest and according to the confessions a store of opium was shipped to the United States on the Manchuria. Long before the vessel arrived, wireless stations along the coast were placed under surveillance by the federal officials, who scanned all messages sent and received.

When the Manchuria steamed into harbor, she was surrounded by a fleet of small craft that followed her progress up the bay somewhat to the astonishment of crew and passengers. The customs men in the small boats were watching to see that no packages were thrown overboard from the vessel. They saw none.

Surveyor of the Port Justus S. Wardell, Collector J. O. Davis and Treasury Agent W. H. Tidwell were in charge of the customs men who boarded the boat and they were accompanied, in addition to the corps of blue jackets, by eight interpreters and a number of stenographers and office attaches.

The customary search of passengers' baggage was conducted and then a raking and combing of the big boat itself was started. It is stated that it will take several days to complete the search.

THREE CONFESS

SAN FRANCISCO, Sept. 1—United States customs officials declared tonight that detailed confessions laying bare methods pursued by a ring of opium smugglers who have operated in San Francisco for months has been obtained from three of the fifteen guards now under arrest charged with conspiracy to evade customs laws, and it was stated these three would be sent before the federal grand jury which meets tomorrow.

According to the confessions of the three, caches for the smuggled drug were arranged at piers 34 and 42 and after the opium was brought ashore by guards and secreted in these hiding places it was conveyed by automobile into Chinatown. The government names A. J. Taylor, now under arrest in Los Angeles in connection with the investigation, as the receiving agent and the officials who outlined the details of the confessions say that the guards who made them also name Taylor as the receiving agent.

EASY TO GET ASHORE.

Wealthy Chinese across the Pacific, agents who traveled on oriental liner, officers of the San Francisco customs service and others here were all in close association in conducting the unlawful traffic, say federal officers. The customary method of bringing the drug into the country, they say, after it had reached this port, was for the guards who boarded the vessel to receive it from the traveling agents and then merely carry it off the vessel at opportune times when only members of the ring were on watch.

The names of a number of those who are involved in charges have not been made public. Warrants charging conspiracy to smuggle have been issued for guards Manuel Joseph, Peter W. Craigie, C. G. Reay, James J. Brolan, Walter E. Brennan, G. H. Balk, E. L. Vargas, John McGough and Elmer J. Gallegher.

The investigation has been in progress for months and was conducted by Harry Tidwell special agent of the Treasury Department. It is stated that much of the evidence that has been secured came into the hands of the investigators when members of the ring quarreled over the question of raising money for a bond for Max Muller, who was indicted on charges of smuggling opium last July.

Federal officers say that the usual premium earned by those who smuggled opium ashore was $5 a tin and it is stated that instances have come into their knowledge in which as much as 150 tins of the drug would be carried ashore by one man.

OPIUM PRICE GOES UP

Since the disclosures concerning the ring became public, the price of opium in Chinatown has advanced from $45 to $75 a tin. The entire extent of the operations of the ring has not yet been ascertained, say federal officers.

SACRAMENTO, Sept. 1—Colonel H. I. Seymour, old time militia officer and wealthy resident of this city was found dead two blocks from his home here tonight. Cause unknown.

SECRETARY BRYAN DELIVERS SERIES OF CHAUQ. TALKS

WASHINGTON, Sept. 1. — Secretary Bryan arranged to leave late today for Chestertown, Md., to deliver a lecture tonight. He expects to speak in York, Pa., tomorrow night, and in Easton, Md., Wednesday night. He expects to return to Washington between engagements and go to Maine later this week to speak in the campaign in the Third Congressional district.

USES QUININE TO CURE RABIES

ST. LOUIS, Sept. 1.—Dr. Downey L. Harris, city bacteriologist, gave out details today of a treatment by which he has cured a patient at the city hospital of a disease which had been diagnosed as rabies.

When the patient, Charles Beardsley, 27 years old, entered the hospital, he seemed to be on the verge of convulsions that mark the final stage of the disease. Dr. Harris gave him a modification of a quinine treatment that a Chicago physician had used in treating dogs afflicted with rabies. Fifteen grains of quinine were injected under Beardsley's skin, favorable symptoms followed, and another injection was given. Since then the patient has been given two injections of quinine a day. Dr. Harris believes that the quinine tends to throw off the germ organisms in the body.

THAW HEARING TO BE IN PRIVATE

Not Even Jerome to Be Present At Habeas Corpus Decision

SHERBROOKE, Que., Sept. 1—Unless Superior Judge Matthew Hutchinson changes his mind over night, the habeas corpus proceedings tomorrow in the case of Harry K. Thaw will be held in private. Not even William Travers Jerome, chief of the New York state interests seeking Thaw's return to Matteawan, will be allowed in chambers. Judge Hutchinson announced his decision tonight.

He had weighted the matter carefully all day, nothing meantime the ever swelling crowd pouring into Sherbrooke for the fair. On the lips of nearly every one was a sympathetic word for Thaw. Taking cognizance of this and of the outbreak of last Wednesday when Thaw was cheered in court as a hero, the judge decided that the wisest course would be to exclude spectators.

REPORTERS BARRED.

Reporters also are barred, according to tonight's arrangements and while the lawyers may be present in a body, if they so desire, only two representing New York are to take part in the proceedings. They are Samuel Jacobs of Montreal, chief Canadian counsel for the state, and Hector Verret, appearing for the Matteawan asylum from which Thaw escaped.

Thaw is to be driven from the jail to the court house in a closed carriage in charge of Governor La Forge. Hundreds who doubtless will line the streets along which he passes will be denied a glimpse of Thaw unless he leans out of the cab window. In chambers, it is expected the proceedings will be brief. There are three courses open to the judge. He can adjourn the hearing and ask both sides to submit briefs, he can sustain the writ, which will instantly make Thaw a free man and place him within the grasp of the immigration officers or he can deny the write and remand the prisoner back to jail to await disposition of his case by the kings bench in October.

Thaw's lawyers maintained tonight that the writ having been sued out by a disinterested party, John Boudreau, chief of police of Coaticook, will not be upheld. Counsel for New York were equally emphatic in declaring that Thaw would be released and seized for deportation. Both sides were prepared to fight to the last ditch—Thaw's lawyers to keep him in jail; New York's lawyers to get him out.

Jerome expressed no surprise at the decision of Judge Hutchinson.

"I doubt wether I should have gone to court anyway," was his comment.

TO SUPPRESS DISORDER.

Police arrangements which were under way today to meet possible pro-Thaw demonstrations in the court room or on the streets were held in abeyance tonight, although it was understood that both the Dominion and provincial secret service and the Dominion and provincial uniformed forces would be on hand in case of emergency.

The holding of the hearing in chambers raises a nice problem that no one here tonight cared to solve off hand. It was this: If the writ is sustained and Thaw automatically is set at liberty, will the immigration officers have a right to enter the chambers and arrest him? E. Blake Robertson, assistant superintendent of immigration, now is ready to take Thaw in charge as soon as he shall be liberated. The problem is his to solve. With two assistants he will station himself in the court house corridor just outside the chambers and watch the door like a cat.

Those with the gambling spirit dominant were wagering 2 to 1 tonight that the writ would not be upheld. At all these Jerome smiled quizzically.

"We are going to get Thaw," he said. "Maybe not tomorrow, but we'll get him."

Many letters threatening Jerome's life have been received by him since his arrival here, and he is being constantly guarded here by private detectives retained by the state of New York. This afternoon a crank tried to enter his room but was steered away.

PUBLIC OPINION IS SOURCE OF LAW SAYS HALDANE

Expects to See World's Good Sense Put An End to War

PRESIDENT KELLOGG

Says Nation Has Right to Determine Whether Japanese Shall Own Land

MONTREAL, Sept. 1.—The address delivered this afternoon by the lord high chancellor of England, Viscount Haldane of Cloan, formed the principal feature of the opening meeting of the American Bar Association. Viscount Haldane held the audience which completely filled the Princess theater and which included many of the great legal lights of the western continent and several from Europe. His theme was "Higher Nationality—A Study of Law and Ethics."

It was in many ways an epoch-making speech, dealing as it did with the relationships of three great nationalities. The lord high chancellor told how British law in the early days largely was vested in the sovereign of the realm, who had associated with him the lord chancellor as the executive of the king's justice. That ancient law was based upon experience rather than upon logic, he said, and this fact had influenced the law and the constitutions of the three great nations—England, France and America.

The speaker argued that the great force that actuated mankind in obeying the law was not fear of the officers of justice, but fear of public opinion, and therefore public opinion tended more than the arbitrary execution of justice to restrain men from lawbreaking. Developing this argument, Viscount Haldane proceeded to suggest that the same policy might possibly be adopted by nations and that the time had come when nations might be as much ashamed to follow the ancient methods of settling differences and disputes as individuals have become in late years.

WHITE AS CHAIRMAN

Frank B. Kellogg, president of the American Bar Association, briefly introduced the presiding officer of the afternoon, Chief Justice White of the United States Supreme Court, referring to him as a person who exemplifies the highest ideals of the American lawyer, and who has added luster to his profession "by the manner in which he has presided with great honor and dignity over the Supreme Court of our land."

The stage was decorated with the Union Jack as a centerpiece, the Stars and Stripes on the right and the tricolor of France on the left in honor of the eminent French advocate, Maitre Labori. All the prominent lawers had been greeted with applause when they entered the theater, but the climax to the occasion came when the lord high chancellor, accompanied by Joseph H. Choate and Sir Kenneth Muir Mackenzie, principal secretary to the lord cancellor, arrived. The applause was so long sustained that it resembled somewhat the demonstrations in political conventions.

Frank B. Kellogg, former President Taft, Premier Borden and Chief Justice White also came in for ovations.

At the conclusion of the afternoon session, McGill University conferred degrees on the lord high chancellor and a number of distinguished members of the legal profession.

KELLOGG'S ADDRESS

MONTREAL, Sept. 1.—Premier Borden opened the annual meeting of the American Bar Association with an address welcoming the most distinguished body of men ever gathered in Canada. The session of the bar association this morning was devoted to the address of welcome by the Canadian prime minister, the annual address of the president of the association, delivered by Frank B. Kellogg of St. Paul, Minn., the nomination and election of new officers, the reports of officer and similar routine.

"Treaty-making Power," particularly in its relation to the controversy aroused by the alien land law of California, was the topic of the address by Frank B. Kellogg of St. Paul, president of the association. Kellogg maintained that the federal government had the right to define by treaty the status of a foreign citizen within the states, the places where he may travel, the business in which he may engage and the property he may own, both real and personal, and the disposition of such property after his death.

"If," said Mr. Kellogg, "citizens of Japan have any right to own real estate in California, it is difficult to see how this law takes away such right, because it provides in substance that such aliens may secure, possess, enjoy and transfer real estate in the manner and to the extent and for the purposes prescribed by any treaty."

The California law, he explained, discriminates between aliens eligible and those not eligible to citizenship, permitting the former to possess, enjoy, transmit and inherit real property in the same manner as citizens, and limiting those not eligible to citizenship to the rights extended to them by treaty with the government of the United States.

WHAT CALIFORNIA CLAIMS

He said that it was understood, however, by the public generally that California claims the right to legislate in respect to land held by aliens, notwithstanding any treaty provisions with the federal government. He asserted that the question thus raised is one of vital importance to our nation, in its relation to foreign governments.

He pointed out that it is not to be presumed that the people of the United States intended to confer on the federal government a less power than had been exercised by other nations

(Continued on Page 3.)

FOUR KILLED IN HOLIDAY RACES AT NASHVILLE TRACK

Four Out of Six Automobiles Wrecked When Driver Dodges Boy

THREE DRIVERS HURT

Two Cars Drive Through Wreckage Without Any Injuries

NASHVILLE, Tenn., Sept. 1.—Death claimed a heavy toll in the Labor Day automobile speed races at the state fair grounds this afternoon when four of the six high powered cars entered in the 25 mile free-for-all race were wrecked on the far side of the mile track in view of 5000 people.

Four of the racing men were killed and three received minor injuries. Two of the cars with their drivers and mechanicians flashed through the tangled wreckage of broken cars and maimed bodies at a speed of 60 miles an hour, escaping unhurt.

The dead:

John W. Sherrill, driver of Buick car No. 3.

Thomas P. Bridges, mechanician of Buick car No. 3.

William Sherrodd, driver of Stutz No. 8.

Gooch Brown, mechanician Stutz car No. 8.

The injured: Freeman Ormsby, mechanician Mercer car No. 2, injuries not serious; Clyde Donovan, driver and sole occupant of Studebaker, "The Whiskbroom" No. 13, slight bruises; Edward Polk, driver of Mercer No. 2, slightly bruised.

All of the victims are residents of Nashville.

Mercer car No. 5, Jake Lolver driver, Ted Sheppard, mechanician, and Apperson No. 8, T. I. Evans, driver, Frank Bell, mechanician escaped unharmed although they were rushed through the wreckage at full speed. Both were flagged before rounding the track again.

The tragedy came without warning to the spectators.

The six cars were speeding around the circular track at a terrific rate of speed on the fifth lap, with the Studebaker "The Whiskbroom" carrying the ill-fated No. 13, about 200 yards in the lead of Mercer No. 2.

Clyde Donovan, driving the Whiskbroom, feeling his right front wheel give way, after swerving to avoid striking a negro boy, turned into the outside fence to avoid blocking the track. The wreck of the fence fell back on the track in the path of the following cars. Mercer No. 2 flashed by in an instant. The Stutz, running third, drove into the wreckage and turned somersault, killing its crew. The Buick followed and struck with aterrible crash, turning over several times. The two occupants were dead when picked up.

YESTERDAY IN CONGRESS

SENATE

Resumed consideration of tariff bill. Senator Clarke (Arkansas) speaking on cotton futures tax amendment.

Senator Cummins introduced amendment to place 10 per cent tax on stocks, bonds, cotton and agricultural products sales.

Adjourned at 6:07 p. m. to 10 a. m. tomorrow.

HOUSE

Not in session; meets today.

HAS IDEAS FOR SCHOOL REFORM

Woman Member of State Board of Education Voices Opinions

OAKLAND, Cal., Sept. 1.—Mrs. Agnes Ray of this city, who has been appointed to the state board of education, is of the opinion that the school system of California is out of date.

"Much can be done in many of the school departments," she said today, "to make them more beneficial for the pupils. Many of the schools require a higher standard of scholarship for promotion than others. I think a student in Eureka should have as great a foundation of knowledge on graduation as the graduate in Los Angeles.

"The text books ought to be reconstructed and the whole system placed upon a more practical basis."

MYSTIC SHRINERS HOLD INITIATION IN PANAMA CANAL

PANAMA, Sept. 1.—An initiation ceremony was conducted on the upper lock of the canal at Miraflores this morning under the auspices of the visiting Mystic Shriners of Osmar temple, St. Paul. A complete Temple setting was arranged in the lock chamber and 150 local candidates were made "to cross the burning sands."

Following the ceremony a bronze tablet in commemoration of the event was placed on the wall.

The Shriners to the number of 190 were entertained at a banquet tonight at Colon and will leave for home tomorrow.

FLIES UPSIDE DOWN FOR A QUARTER MILE IN AEROPLANE TEST

French Aviator Pegoud Takes Remarkable Step Toward Establishing Poise of Air Flight

JUVISY, France, Sept. 1.—The daring French aviator Pegoud, who on August 20, made a parachute drop from an aeroplane from a height of 900 feet, accomplished a much more remarkable feat today which at first sight appears to have been a piece of extraordinary aerial acrobatics, but which experts declare was an epoch-making experiment towards the attainment of safety in the air. Briefly, Pegoud caused his monoplane to describe a gigantic letter "S" in the sky, during which he was flying upside down for about a quarter of a mile.

The strictest secrecy was maintained prior to the test, and only a few persons were present when Pegoud took the air. He mounted rapidly to a height of more than 2000 feet, describing a curve. Then the forward part of the machine was observed to decline towards the earth. Through glasses the spectators saw the propeller slacken and the monoplane further decline until it was perpendicular with the earth. It seemed as if nothing could stop the headlonk plunge.

As the machine dropped swiftly the tail dipped again towards the earth and the pilot appeared head downward. Seconds, which seemed hours, passed. With an almost imperceptible curve the machine shifted its course to a straight line, the pilot in the same position. How long he remained upside down the anxious watchers could not determine, but it was long enough to cause them to believe that he never would right himself.

Presently the monoplane dipped again and with a graceful curve assumed an erect position. Pegoud flew for a few minutes to and fro and descended by a series of beautiful spirals. On landing, the aviator said:

"Everything went splendidly. The levers answered the slightest touch. I remained for a long time head downwards because I wanted to, not because I couldn't help it. The sensation is strange but not unpleasant and the machine did not pitch at all.

"I went very slowly so as to avoid subjecting the machine to too violent strain but had I wanted to I could have righted myself much more quickly."

Pegoud's experiment was prompted by the theory recently expressed by Louis Bleriot that in the paramount problem of attaining safety in the air, automatic self righting devices and a parachute are beside the question; that ther are just as much at the mercy of a sudden violent gust as the ordinary air craft. Bleriot's theory pointed out that even birds are known to have been capsized by squalls; yet they were able by folding their wings to withdraw most of their surface from the action of the air. It was urged that an endeavor should be made to so construct aeroplanes that they could not be capsized.

Pegoud undertook to demonstrate that the ordinary aeroplane not fitted with any special device, was possessed of much greater stability than generally was believed and experts are of the opinion that he succeeded brilliantly.

DOPED WINE IN OHIO IS SEIZED

Pure Food Board Takes Action to Punish Adulteration In East

(Special to the Republican.)

WASHINGTON, Sept. 1.—Ohio wine growers, who are responsible, according to their own assertions, for the Pomerene amendment to the tariff bill which would place a tax of $1.10 per gallon on brandies used in fortifying California sweet wines, to the immense damage of the California industry, are in a lot of trouble with the government pure food board. Agents of the board have just reported the seizure of products of the Sweet Valley Wine Company and of A. Schmidt, Jr., and Bros. Wine Company, both firms located at Sandusky, for violations of the pure food law. President Ithinehart of the Sweet Valley Wine Company, is the man who acknowledged at a recent joint meeting of the California and Ohio growers here that it was he who suggested the tax to Senator Pomerene, and he and other Ohio growers wanted the California wine men at this meeting to agree to manufacture spurious wines, a suggestion which broke up the meeting in a row. The pure food agents seized barrels and cases of "wine" made by the Sweet Valley Company, at Detroit, Mich., St. Louis and Hannibal, Mo., Chicago and Montgomery Ala. The Schmidt concern's alleged wines were seized at Pittsburg and St. Louis.

Cases against these Ohio wine shippers will be prosecuted vigorously by the government. The evidence concerning the seizures was turned over to Theodore A. Bell and M. F. Tarpey and will be presented by them to the Senate finance commission as an exhibit of the kind of "wine" business the Ohio growers are engaged in.

YUAN CAPTURES PART OF NANKING

SHANGHAI, China, Sept. 1. — The city of Nanking was captured today by the Chinese government troops. The rebel forces fled into the country through the southern gate.

According to latest reports, the rebels still hold the Hsia Kuan end of Nanking and Lion Hill, from which points they are shelling the government cruisers. Fighting in the streets is proceeding.

Several of the foreign warships at Nanking were struck in the fighting yesterday. A sailor on the United States cruiser Cincinnati was wounded.

PEKING, Sept. 1. — The fall of Nanking will result in little change in the situation, the rebels there having been cut off and doomed to defeat for several weeks. The government contemplates going slowly in the work of suppressing the remaining rebels in the various provinces.

THREE LITTLE GIRLS DISAPPEAR

OGDEN, Sept. 1.—Leaving their homes to go to Sunday school in this city yesterday, three little girls went to Clinton, six miles away instead and stayed there with friends over night, leaving for Ogden this morning only to completely disappear. The frantic parents reported to the sheriffs office tonight and searching parties have started from Ogden and Clinton in efforts to trace them. The girls are Nellie Stratton, 10 years; Beatrice Bond, 10 years and Ruby Bond, 7 years.

BLOODY COAT IS CLUE TO CRIME

At Same Time, Nebraska State Official Has Disappeared

KANSAS CITY, Sept. 1. — With a blood-stained coat and a damaged Panama hat in their possession, but only the slightest clues upon which to base a theory, the police of this city worked tonight upon the supposition that Paul H. Thompson of Grand Island, Neb., fire commissioner of his state, had met with foul play while on a visit here. Detectives put on the case immediately after the finding of the clothing under the municipal wharf on the Missouri river here late today had succeeded tonight in finding but few traces of the presence of Thompson in the city. Tonight they were making an effort to locate a young man whose name was mentioned in a note found in a pocket of the coat.

Thompson registered at a hotel here August 29. A detective working on the case reported that a maid at the hotel told him Thompson left his room at 9 o'clock this morning. The bed in the room did not appear to have been slept on, but as if Thompson may have lain on it a few minutes. The maid straightened the covers and later when she returned to the room, the bed was in disorder, as though Thompson had returned and again occupied it.

In the room was found a grip, such as railroad conductors carry. It contained only a shirt. A towel in the room was stained, but the detectives were not certain that it was blood upon it.

Chris Thompson of Grand Island, Neb., who said he was the father of the missing man, telephoned to the local police for details of the case. After talking with him, the police expressed confidence that the articles found were the property of the younger Thompson. Descriptions of the clothing and other articles given by the elder Thompson coincided with the things in their possession they said.

Mrs. P. H. Thompson, at Omaha, wired tonight to the detectives to hold the coat, hat and letters found.

In the hat was a two-inch cut back of the crown, as if made with a sharp instrument. The hat was stained with what appeared to be blood. Blood stains were found inside the right sleeve of the coat. The stains appeared to have been made by some one with bloody hands, handling the articles.

ONE KILLED, TWO HURT IN AUTO ACCIDENT

SAN DIEGO, Sept. 1.—Jacob Ackerman, a young man of this city, was instantly killed when the automobile in which he was riding was wrecked on Point Loma boulevard this afternoon. Assistant Fire Chief S. A. Snedecor and R. G. Montijo, who were with Ackerman, were severely injured, but each is expected to recover.

WOMAN AND SEVEN CHILDREN ARE HURT

CLEVELAND, Sept. 1.—A woman and seven children were injured this evening when a limited car on the Cleveland, Painesville and Eastern electric line jumped the track at Willough Beach station and ran into the crowd.

YOUTH KILLED IN DIVE INTO SAN DIEGO BAY

SAN DIEGO, Sept. 1.—J. E. Bayard Triplett, 20 years old, dived into the bay from the wharf at the foot of Twenty-third street this afternoon and struck against a submerged pile, breaking his neck. He was placed, still living, in an ambulance and taken to a hospital, but died before reaching it.

TO GIVE GREEK PLAY IN GREEK THEATER

Margaret Anglin Will Present Electra At University of California

BERKELEY, Sept. 1—One of the noblest and most famous of Greek tragedies will be played in the Greek Theater of the University of California on the evening of next Saturday, September 6, by Margaret Anglin. This is the "Electra" of Sophocles.

This production of the "Electra" will add another to the traditions of great acting and great music which cluster about the University's famous open-air theater. Sarah Bernhardt has twice played there the "Phedre" of Racine; Marlowe and Southern have played "Macbeth"; William H. Crane, "She Stoops to Conquer"; Maude Adams has appeared there twice, once in "As You Like It," and once in Rostand's "L'Aiglon" and Margaret Anglin herself gave there some years ago, a memorable production of the "Antigone" of Sophocles. Many of the world's greatest singers have sung there,—Nordica, Gadski, Tetrazzini, Bispham, Schumann-Heink, — and among the musicians who have played there have been Ysaye and Petschnikoff, the violinists, and Hoffmann, the pianist. It is the endeavor of the University to give the students opportunity to hear, in the Greek Theater, from time to time, the greatest works of art in music and in drama.

Margaret Anglin brings with her from New York for this production of the "Electra", a company of seventy-five persons. An orchestra of fifty will render an overture and incidental music, all specially composed for this production by William Furst, himself has come from New York to conduct the orchestra and the choruses. The Greek costumes have all been specially designed by Livingstone Platt, and he is to have charge of the color scheme and the lighting. The translation of this Greek tragedy is by Plumptre. The play has seldom before been given in America.

In order that the students may have special opportunity to understand the beauty and significance of this Greek masterpiece, Charles Mills Gayley, head of the department of English in the University, is to deliver a public lecture upon the play, in the Greek Theater at 4 o'clock Friday afternoon, September 6—the day before the production.

In the ten years since the Greek Theater was built by William Randolph Hearst, it has proved of vastly greater usefulness than the most sanguine expectations had foreseen. There is music there at 4 o'clock every Sunday afternoon, and audiences of from 4000 to 5000 gather weekly to hear this music. The Greek Theater is used, too, for Commencement, Charter Day, and other University festivities, for lectures, concerts, plays and athletic rallies, and for various dramatic productions by the students themselves. The next of these student plays is to be in October—a presentation by the English Club of "The Vikings at Helgeland,"—a historical play by Henrik Ibsen. Professor Gayley's lectures, at 4 o'clock every Friday afternoon, on "Great Books," are now frequented by such throngs of people that no lecture room in any of the University Buildings will accommodate the crowds, and so the class is held in the Greek Theater. Now that these lectures are there, they can be thrown open both to the students and to the general public.

These various uses of the Greek Theater are a part of the work which the University is doing, through the University Extension Department and other agencies, to throw its opportunities open to the use of the general community as well as of students regularly enrolled. Thus a score of courses are being given at the University this year, in the evening or late in the afternoons or on Saturdays, at hours when teachers, business men, and others employed throughout the day may have opportunity to participate. These opportunities have been greatly welcomed by the public, and such work is to receive much development hereafter.

TO HAVE AN INTERVIEW WITH JAPANESE RULER

WASHINGTON, Sept. 1.—Francis Burton Harrison, governor-general of the Philippines, who will sail from San Francisco on September 10, called on Secretary Bryan today, who arranged for him an interview with the Emperor of Japan the latter part of this month. Harrison expects to reach Manila October 8, eight days before the convening of the Philippine legislature.

SACRAMENTO, Sept. 1.—Fire, starting from defective wiring, this morning destroyed the garage and automobile livery of W. H. Bradey, causing $60,000 damage. Nine taxicabs and automobiles, and about fifty other vehicles were burned.

S. B. WORM EXPELLER
Is pleasant to take and never fails to expel worms in children. Price 50c. Only a Smith Bros.' Drug Store.
—Advertisement.

For cramp, colic or diarrhoea Chamberlain's Colic, Cholera and Diarrhoea Remedy acts like magic.
—Advertisement.

Dr. A. L. Hunt cures rheumatism.
—Advertisement.

Fresno Co. Abstract Office, 1117 K St.
—Advertisement

Real Whiskey

That is Mt. Sterling O. K. Whiskey, the finest there is.

Made where they know how to make whiskey, well aged, and bottled in bond.

A favorite wherever tried. Free city deliveries. Mail orders promptly filled.

Kachler Bros.
Wholesale Liquor Dealers
Agents for Pabst Brewing Co.
1017 J St., FRESNO, CAL.
Phone 175

The Climax of the Clearances

Sale Starts At 9 A. M. Today

The climax of the season's clearances will be ushered in this morning with cut price offerings of all summer goods that reach the climax in value giving. Within ten days we expect to have nothing but new fall goods displayed in our garment section. Read the items below. You will then realize how determined we are to clear every last summer garment out during this sale.

Sale Starts At 9 A. M. Today

Nemo Trim Strip

Demonstration Starts Today

Miss M. Williams, expert corsetiere from the Nemo factory will be with us this week from Tuesday morning until Saturday afternoon. Expert corset advice may be received first handed by visiting our corset department this week.

Gottschalk's

Central California's Greatest Department Store

All Untrimmed Summer Shapes 15c

Small and medium sized shapes, hemps, milans, chips and rough braids, mostly black and navy; a few colors.

All Summer Dresses Practically Given Away

Such Astonishing Reductions Have Had No Equal

Every Summer Dress In The House Has Been Slaughtered In Price. It Is The Opportunity Of The Entire Year To Buy Below Cost Of The Materials.

$7.50 Silk Dresses $2.49

Fancy foulards with new cubist dot designs. Good assortment of favored colors. Net or brocaded silk yokes, low collars of plain or Bulgarian silk, lace trimmed, plain or draped skirts.

You could not secure the silk by the yard at this price. Regular $7.50 dresses for $2.49

Porch Dresses Worth to $3.50 .... $1.69

Porch dresses of fine quality percale, chambray and French gingham; all popular colors; very pretty styles. Effectively trimmed in contrasting materials.

Eponge Dresses Worth to $10 .... $2.98

Dolly Varden crepes and voiles, contee effects with white skirts, with border and Dolly Varden design. Also stripe voiles with low lace collar and lace frill down front; all popular colors. Limit of two to a customer.

House Dresses Worth to $1.25 ..... 49c

One to a Customer

Lawn house dresses, fancy white embroidered voile collar. Stripes, all sizes 14 to 44. Limit of one to a customer.

Street Dresses Worth to $5.00 .... $1.98

Street and porch dresses of fine striped voiles, French gingham and eponge, lace yokes, low collars of Bulgarian design or lace trimmed styles of black, pink, navy, lavender and light blue on white.

Voile Dresses Worth to $15 .... $4.98

Fancy voil dresses in Jouey patterns, dots and neat striped effects; embroidery or lace trimmed collars; plain or draped skirts. Some overskirt effects.

House Dresses Worth to $2.00 ..... 98c

Two to a Customer

Fine lawns in stripes, figures and dots; all sizes and colors, square neck or lace trimmed round collars. All sizes, great variety.

Two Great Special Priced Lots of White Waists In This Sale

Values to $1.00 Reduced to 29c---Values to $3.00 Reduced to 98c---See the Window Display

White Waists Worth to $1 29c

Two to a Customer

Plain and crossbar dimity with low turn-down collar and colored edge. Button front, also plain white voile with double frill down front. Turn-down collar. Limit of 2 to a customer.

White Waists Worth to $3 98c

Two to a Customer

Fine voiles, lawns and batiste; dozens of choice styles; beautiful trimming effects; high or low necks and turn-down collars; 3-4 or long sleeves; open front or back. Limit of 2 to a customer.

Summer Skirts Linen or Pique $1.49

White, pique, white and natural linen skirts. About twenty skirts in the lot. New styles; high waist line effects.

Domestics Specially Priced

Choose From These Excellent Goods Today And Realize Unusual Savings

$1.25 Lace Curtains 95c

Ecru lace curtains, 2 1-2 yards long, good string net. Regular $1.25 for 95c

20c 36-In. Scrim 12c

36-inch Scrim in fancy patterns; some with borders and plain centers, fast colors and good designs, 20c grades for 12c

Feather Pillows 75c

Feather pillows, covered with best quality art ticking and guaranteed all feather filling. $1.00 kind for .....75c each

New $2.50 Blankets $1.98

$2.50 blanket in grey and tan; heavy, soft, large size, at a big bargain for $1.98

$3.50 Plaid Blankets $3.00

Fancy plain blanket, double size soft wool finish; assorted colors; shell stitched ends; regular $3.50 value for $3.00

12½c Dress Ginghams 10c

12 1-2c dress ginghams in medium and dark colors; stripes, checks and plaids; absolutely fast washing colors, yard 10c

Linen Suits Worth to $12.50 $1.49

Linen and pique 2-piece suits; just eleven left. Blue, white and natural linen; good assortment of sizes.

Dolly Varden Crepe Dresses $2.98

White eponge dresses, excellent quality, also white with colored borders, plain eponge or Bulgarian embroidered collars. Less than cost of materials.

Muslin and Ribbed Underwear

Such Bargains Are Very Rarely Offered.

Muslin Combinations 75c and $1.00 Values 39c

A wonderful bargain and a good big assortment to choose from; lace and embroidery trimmed; splendid quality. Limit of two to a customer.

Ladies' Ribbed Union Suits

Medium light weight, umbrella knee, lace trimmed or tight knee; long sleeves or sleeveless.

$1.25 Quality Limit of Two 77c

Ladies' Ribbed Undervests

An unequaled bargain; good quality summer weight vests. Limit of two to a customer.

12½c Quality Limit of Two 5c

All White Suits ½ Former Prices

All white suits to close out at one half former prices; fine quality serges, white bedford cords and basket weaves; plain tailored and novelty styles.

FORMER PRICES .....$20 to $40

SALE PRICES .....$10 to $20

Eponge Suits Worth to $17.50 $6.50

Newest model eponge suits, Balkan blouse coats, draped skirts, mixtures, green, cream, lavender and green; small and medium size.

Silk Petticoats $2.75 Value, Special, $1.98

Heavy messaline, superior quality, double stitched seams; complete range of most popular colors and white; also changeable effects; wide pleated flounces. Our regular $2.75 line. Special $1.98

AMERICANS OBJECT TO TRANSPORTATION IN SHIP'S STEERAGE

Say They Prefer Taking Their Chances In Mexico—Bryan Continues Waiting Game

MEXICO CITY, Sept. 1.—Many of the Americans who are heeding President Wilson's warning to leave Mexico are indignant over the class of transportation offered. Telegrams from Vera Cruz and Tampico indicate that the only passage the consuls are authorized to provide is steerage or the lowest priced ticket available.

Some of the Americans who proceeded to seaports to avail themselves of the proffered transportation home have refused to accept saying they prefer to take their chances in Mexico "to being herded in the steerage."

Thus far no intimation has been received by Consul General Shanklin that any means of transportation is being provided except by such passenger and merchant vessels as ordinarily play along the coasts or those leaving from gulf ports. Consul General Shanklin has been advised that a transport will leave San Francisco the last of the week for ports along the west coast as far as Salina Cruz and it is expected the round trip will be made within a month.

The consul already has sent twenty-one refugees to Manzanillo. He estimates that between 400 and 500 have gone to the gulf ports of whom about half have been provided with free transportation. The consuls are authorized to send refugees to Galveston, New Orleans and New York providing for their sustenance from time of their sailing until arrival, and to give assurance that they will be met by agents at their destination, who will provide them with means to reach their homes.

AMERICANS IN DURANGO

There are said to be about a score of Americans bottled up in Durango. If they succeed in leaving they doubtless will have a hard journey westward to the coast. Notification of Washington's warning has been sent to them from two directions.

Refugees are arriving here from interior points, but in no great number. Practically all Americans in this neighborhood who intend to avail themselves of the transportation offer are believed to have left for Vera Cruz.

The embassy does not expect that Lind will return to the capital, at least not at an early date, as there seems to be little hope at present for reopening the negotiations.

The embassy was able to reassure Gamboa, minister of foreign affairs, relative to the reported presence at Vera Cruz of a fleet of war vessels. Such reports were published two days ago by a local newspaper and caused inquiry by the foreign minister. He was assured that the story was not founded on fact.

NO NEW OVERTURES

WASHINGTON, Sept. 1.—Secretary Bryan remained at the State Department today for news from Mexico until a few minutes before his train left for the Maryland shore, where he lectured tonight. He said nothing had been received except messages relating to the movements of American citizens in the southern republic.

Earlier in the day, the secretary had conferred with Senator Bacon, chairman of the foreign relations committee, and both stated no further suggestions had been made by Special Envoy Lind to the Huerta government and that no overtures from the Mexican side had been received.

Reports from Torreon that six Americans had been killed were not verified in State Department advices, but a bulletin was forwarded to the department from the American consul general at Monterey, stating that five Americans who left Torreon last night, Monday, had been accounted for, three of them reaching Monterey Saturday night and two remaining at Reata to dispose of their horses.

The care of American citizen refugees from Mexico was the subject of routine messages between the department and American officials in Mexico and along the border. Red cross authorities at New Orleans were informed today that Americans from Mexico arriving at that port in need of assistance should be helped to reach their homes in this country. Owing to several misunderstandings with regard to the disposition of needy cases after Americans had reached the United States, the department sent further advices to officials at coast and border towns to see to it that all who needed help were sent to their homes. Secretary Bryan had been in communication before his departure with President Wilson at Cornish, N. H., but said he did not know whether the President would return to Washington tomorrow.

WAITING GAME

It was the general impression that the President would not hasten back until there were indications of some immediate developments in the situation regarding negotiations between the government and the Huerta regime. An official conversant with Mexican affairs stated tonight that the waiting attitude of the United States was a correct one and that it would force important developments before many days, despite the intimations in the last note of Huerta's secretary of foreign affairs, Senor Gamboa, that the next move would be expected from Washington.

It was said tonight that John Lind the American special envoy in Mexico would remain in Vera Cruz indefinitely; that he was not contemplating immediate move and merely was waiting for a change in the situation which it was believed would not be instigated by him nor by any move from Washington. As far as the United States is concerned, it was stated the negotiations stand just where they did when President Wilson addressed Congress and advised Americans to leave Mexico. Senator Bacon said today that this advice was not given with any intimation that it might mean ultimate intervention.

MEXICO TO PAY INTEREST.

NEW YORK, Sept. 1.—Announcement was made today by Speyer & Company that the principal and interest of the $10,000,000 monetary claim of Mexico two year 4 1-2 per cent gold notes due today, will be paid on and after tomorrow on presentation of the notes and coupons at the office of Speyer & Company in this city.

A Yesbut or Tryitman?

Which are you?—Mr. National Manufacturer.

"Yes But"—never gets anywhere.

"TRY IT" wins nine times out of ten because he goes at it with energy and enthusiasm plus.

Mr. Manufacturer of National products the "TRY IT" men are getting the business these days.

Want to know their names?

Look at the advertising in this newspaper.

Their names are here. They are hard at it putting their products before the eyes of consumers who want to buy.

The local dealers are backing up their goods. They like "Try It Men," and have not use for "Yes Butters."

Put your product directly before the consumer through advertising in the daily newspapers. Get the co-operation of the dealers.

Sell your goods!

The Bureau of Advertising of the American Newspaper Publishers Association, World Building, New York will be glad to answer any questions about co-operative newspaper campaigns.

MOTHER SO POORLY

Could Hardly Care for Children — Finds Health in Lydia E. Pinkham's Vegetable Compound.

Bovina Center, N.Y.—"For six years I have not had as good health as I have now. I was very young when my first baby was born and my health was very bad after that. I was not regular and I had pains in my back and was so poorly that I could hardly take care of my two children. I doctored with several doctors but got no better. They told me there was no help without an operation. I have used Lydia E. Pinkham's Vegetable Compound and it has helped me wonderfully. I do most of my own work now and take care of my children. I recommend your remedies to all suffering women."—Mrs. WILLARD A. GRAHAM, Care of ELSWORTH TUTTLE, Bovina Center, N.Y.

Lydia E. Pinkham's Vegetable Compound, made from native roots and herbs, contains no narcotics or harmful drugs, and today holds the record of being the most successful remedy we know for woman's ills. If you need such a medicine why don't you try it?

If you have the slightest doubt that Lydia E. Pinkham's Vegetable Compound will help you, write to Lydia E. Pinkham Medicine Co. (confidential) Lynn, Mass., for advice. Your letter will be opened, read and answered by a woman, and held in strict confidence.

—Advertisement.

Gray Hair Restored

"WALNUTTA HAIR STAIN"

Restores Gray, Bleached or Bleached Hair or Moustaches to natural color. Gives any shade from light brown to black. Does not wash or rub off. Contains no poisons and is not sticky nor greasy. Sold by all druggists, or we will send you a Trial Size for 50c., postpaid, large size (eight times as much) $1. If your druggist doesn't sell it send direct to us. Send the yellow wrapper from two bottles purchased from druggist and we will give you a full-size bottle for nothing. WALNUTTA CO., 2200 Clark Ave., St. Louis, Mo. Send This Advertisement and GET FREE SAMPLE

—Advertisement

TRADE MARK

VALVOLINE

MOTOR OIL

Valvoline Oil costs less for a unit of lubrication than any other—it goes farther—less is required in use therefore there's less chance for carbonization.

In barrels and cans

Money back at dealers

We've been making lubricants since 1868, own our wells, pipe lines and three factories.

Valvoline Oil Company

Factory Branch

440 Brannan St San Francisco

6

National Forest Timber For Sale

Sealed bids will be received by the District Forester, San Francisco, California, up to and including October 2, 1913, for 1,713,000 feet B. M., more or less, of sugar pine, yellow pine, white fir and cedar timber upon a designated area within the N.E. 1-4, N.W. 1-4 and N.W. 1-4, N.E. 1-4 Sec. 18, T. 13 S., R. 29 E., M. D. M., Sequoia National Forest, California. No bid of less than $2.90 per M. feet for sugar pine, $2.00 per M. feet for yellow pine, and 50c per M. feet for white fir and cedar will be considered. Deposit with bid $200.00. The right to reject any and all bids reserved. Before bids are submitted full information concerning the timber, the conditions of sale, and the submission of bids should be obtained from the Forest Supervisor, Hot Springs, California.

THIS WAS A BLUE DIAMOND HAVANA CIGAR HAND MADE BY R. THRANE FRESNO, CAL.

Your Liver is Clogged up

That's Why You're Tired—Out of Sorts—Have No Appetite.

CARTER'S LITTLE LIVER PILLS will put you right in a few days. They do their duty. Cure Constipation, Biliousness, Indigestion, and Sick Headache.

SMALL PILL, SMALL DOSE, SMALL PRICE

Genuine must bear Signature

Brent Good

Bought and Paid For Opens Barton Theatrical Season

A cooler evening was a large factor in the enjoyment of "Bought and Paid For," the attraction at the Barton last night. A fair sized audience was in attendance to witness the return production of the play whose previous successes induced unusual interest. The play itself, one of George Broadhurst's contributions, is built on lines that appeal to all. It is a play not built for a season, but for all time because the human, every-day elements of character are portrayed, the temptations, weaknesses and redeeming qualities of heart and mind form a study of rare interest, with great fidelity to life.

The heroine who tries to make money and love synonymous, with but partial success is finally goaded to self-respecting action by a taunt that she is "bought and paid for." Much sympathy is felt for her, inasmuch as her venture was not altogether a selfish one, and her plunge to independence must drag down to poverty, others she had raised from the depths.

The story tells of tribulations and deprivations and true to life a saving strain of humor runs through all, and then the playwright's license clears the sky, reconciliation and atonement follow and all is well.

The character affords splendid opportunity for the display of complex emotions. Her doubts, ambitions, hopes for others' welfare and final humiliation abound in pathos, and are at times semi-tragic. The cast of characters necessary to tell the story is a small one, and exceptionally well balanced in the present company. Robert Stafford, the hero, whose one fault is an appetite for liquor, is presented by Charles Richman, whose fine physique mark him for the role of the man of big principles. Kathleen McDonnell is a winning little heroine, whose only lack is a more carrying voice. The comedy roles of Jimmy, the man of ideas, and his wife are given with the greatest verve by William Harrigan and Marie Nordstrom.

WOULD RE-ORGANIZE C. OF C. ON LINES OF FEDERATED COUNTY ORGANIZATION

By E. A. BER...

The present agitation was inevitable and will no doubt result in a great deal of good, both for Fresno City and Fresno County. If it does no more than create a renewed interest in the doings of the Chamber of Commerce, that in itself will be a good thing, for there is surely a sad lack of interest in this important organization.

As long as the Fresno County Chamber of Commerce exists, a Fresno County Development Board would be superfluous, for both bodies would be working toward the same end and one should be sufficient.

Great changes have taken place since the Fresno County Chamber of Commerce was organized. In those days it was the only organization of its kind in the county and was no doubt efficient in exploiting the resources of both the county and Fresno City, but now every town has its own Chamber of Commerce and does not want to depend upon the county organization entirely for its publicity.

Fresno City should have its own Chamber, the same as Sanger, Selma, Reedley and other cities in the county. Two delegates from each Chamber should be chosen to form a central body. This would make it possible for each Chamber to exploit their own community and the Central body could work for the good of the county in general. This is the only way which will bring general satisfaction.

The Fresno County Chamber of Commerce at the present time is composed of and supported by the business men of Fresno. Its directors are chosen entirely from Fresno. Why then should it be classed as a county organization? It is true that they work for the good of the county as a whole, and as that is the case it should be supported by the residents of the county.

The $8,000 that is received from the supervisors does not support the county Chamber. This money is spent in keeping up the exhibits an general county publicity. The other expenses of the Chamber are borne by Fresno citizens.

Let us have a Fresno City Chamber and let us work with the other Chambers for the good of the county as a whole and let the Fresno Chamber work for the upbuilding of Fresno City. That's what Reedley, Sanger, Selma and the other towns are doing for their own communities and it is the best plan, for they can concentrate their efforts to the one thing.

The County Chamber cannot very well work towards securing industries for Fresno City, because the other towns would naturally feel as though they also should be booster as a manufacturing center, therefore Fresno is not getting as much from a county organization as they would from a City Chamber of Commerce. Outside towns are getting too large and important to be governed by a county organization, in the matter of publicity and so is Fresno. Each town (outside of Fresno) has its own Chamber and Fresno City would do well to do likewise.

All this could be accomplished without any fuss. At the next election of board of directors for the Fresno County Chamber of Commerce, let the candidates be chosen from the membership list of all the outside Chambers, instead of Fresno residents. Two candidates from each town, leaving two vacancies to be filled from the Fresno City Chamber of Commerce, which can be formed immediately after the new board of directors have been chosen.

This will not interrupt the work that is constantly going on in the Chamber and will leave the Fresno City Chamber free to work for Fresno.

By all means keep the $8,000 appropriation intact to be expended by the central body. It's little enough as it is, for the exploitation of a large a county and it would not be wise to divide it up into small lots, for then no one community could purchase very much publicity, whereas the sum total expended on Fresno County as a whole could be made to bring results.

Fresno City would certainly be better off with a City Chamber, working for a city of 30,000 intead of a county of 75,000, so why should there be any objection to the formation of a REAL County Board, composed of representatives of every section of the county? That's as it should be if it is to be a county organization.

It may prove to be difficult to get such a board to attend the meeting promptly, but "We should worry" if we have our own Chamber on the job all the time. Let each town be responsible for the part it is supposed to take in county affairs and let each Chamber individually work for what they think is best for their own town. This is what the outside towns want and they are justified in asking for it.

PUBLIC OPINION IS SOURCE OF LAW SAYS HALDANE

(Continued From Page 12.)

since the dawn of civilization. He pointed out that few individual states in confederations have retained the treaty-making power, and of these the Greek republic perished and other confederations have changed their their forms of government, so that the treaty-making power is now vested in the nation.

"If it be true that the federal government may not make a treaty on any matter which is ordinarily reserved for the governmental control of the state," he said, "a principal part of the treaty-making power, as it has been exercised for more than 125 years, is swept away, for the central government has exercised this power, and it is absolutely necessary that it should do so in order to protect foreign citizens in their rights and to demand and receive for our citizens the same rights in foreign countries.

"We cannot expect that American citizens will be respected and receive the protection to which they are entitled under the principles of international law and the custom of nations if we declare that our government is so impotent that it cannot give to foreign citizens within the states the same protection.

UNLIMITED NATIONAL POWER

"It was in the light of history and with the full knowledge of the condition of the treaty-making power, and of the violation of treaties by the states that the constitution was adopted by the convention of every state after the widest discussion and deliberate consideration. While preserving the widest field consistent with liberty in the individual, it was an attempt to confer on the central government sufficient power to stand among the nations of the earth."

He asserted that the Supreme Court of the United States fully realizing its grave responsibility, had established beyond peradventure the supremacy of the treaties over the laws of the states, and has enforced the rights of foreign citizens in the face of popular prejudice.

Kellogg commented, however, on the uniform refusal of Congress to provide legislation to punish violations of treaty rights. He stated that Presidents Harrison, McKinley, Roosevelt and Taft each urged on Congress the passage of a statute conferring on the federal courts jurisdiction to punish violations of federal treaties by citizens of various states, but up to the present time Congress has not acted. He said:

"But the faith and honor of the nation are pledged to their enforcement, and it is as much the duty of Congress to enact legislation to carry into effect those provisions of our treaties as it is to appropriate money and enact other legislation, which Congress has always done, to carry out the provisions of our international agreements. The result has been that the only recourse foreign nations have had has been to demand indemnity for such injuries, which this government has always recognized and paid. No nation claiming the high prerogative of the treaty-making power has a right to shield itself behind the claim that one of the constituent states of the Union has violated the treaty, and that the central government has no authority to redress the grievance."

PURELY NATIONAL QUESTION

The speaker insisted that the question of the admission of alien races is a national question; that the federal government alone has the power to exclude them from the states, and if admitted, to decide on what terms and conditions this should be done. He considered academic the argument that if there are no implied limitations to the treaty-making power, it might be used to dismember the Union, abolish the structure of government or convey away the territory of the states. He asserted that this use of the treaty-making power is not within a human probability. He said:

"When the time comes, if it ever shall, that such a demand is made, it will be backed by a military power to enforce it rather than by the untrammeled exercise of the treaty-making power."

SPORTSMEN SPEND DAY IN HUNTING FOR DOVES

Game Generally Plentiful On West Side Is Report

Yesterday was the opening day of the dove season and sportsmen of the San Joaquin valley took advantage of the opportunity to shoot wild game. Several hundred sportsmen of Fresno were among the hunters who visited the dove districts yesterday, and many were the stories of the limit shooting circulated on the streets last night.

Dos Palos, Firebaugh, Mendota and the West Side generally were the principal scenes of the shooting. Shooting parties left Fresno at 3 o'clock yesterday morning in order to be on the hunting grounds by daylight.

Doves in the district are generally plentiful, although there were several spots visited by hunters in which the birds were extremely scarce. A. D. Ferguson, deputy fish and game commissioner, has received word from the different districts with regard to the dove shooting. These reports indicate that hunting will improve as the season advances, although the birds will undoubtedly become more wary.

POLICE RAID HOUSE; FIVE UNDER ARREST

Neighbors Complain of Noise At 412 Calaveras Street; All Are Jailed

Two girls and three men were arrested last night in the rear of a house at 412 Calaveras street as the result of complaints from neighbors, who declared that the offenders used profane language and created a good deal of noise.

When Officers Hansen, Merritt and Stafford arrived at the house they heard shouts from within. As soon as the officers had satisfied themselves of the nature of the celebration they forced their way into the house and placed the five under arrest.

Those arrested were Miss Josie Woolsey, 412 Calaveras street; Miss Edna Fincher, 412 Calaveras street; Harry Kenner, 412 J street; Lester Kenner, 707 J street, and Charles Cummings, 305 Isabella.

The girls were booked on charges of vagrancy. Disturbing the peace were the charges preferred against the three men. All were locked up in the county jail over night pending their appearance in court this morning.

According to the police, the Fincher girl was but recently released from the Stockton jail, and will be called by the Stockton authorities as a witness in a white slave case.

DECLARES UNION MEN SHOULD BE SOCIALISTS

Fred Wheeler, Los Angeles Councilman, Speaks to Fresno Local

That socialism and labor unions should work hand in hand was the statement of Fred Wheeler, Socialist councilman of Los Angeles, who spoke at the Courthouse Park last night on "Socialism, the Worker's Hope." Several hundred people attended the meeting, as it was one of the principal features of the local Labor Day.

Wheeler said he was in Fresno ten years ago in the interest of organized labor, but he was cautioned against mentioning socialism, for the reason that the majority of the laboring men regarded the movement hostile to their interests. Wheeler declared that a great change had been wrought through education. He declared that the laboring men should not be satisfied with mere wages, when the other man owned the job.

"Union men think they can be free, while the other man controls the job," said Wheeler. "Socialism says such conditions cannot be and sooner or later the unions will come to realize their mistake."

Wheeler declared that socialistic ideas had not been born of spite or malice, but of stern necessity. He passionately declared that the movement was fired by humanity and damned by Big Business.

In reviewing the work of the Socialists in Los Angeles, Wheeler said that over 100 millionaire tax-dodgers had been brought before the council, and that these men were the ones who find where the Socialists stood on a public question before it was brought up.

Wheeler said that the Socialist party in Los Angeles is now working for representation according to the party vote cast. He stated that the majority party had the entire voice in the government at present, and it was his duty to see that the minority was justly represented.

Wheeler returned to Los Angeles last night.

This Morning At 9 O'clock

We Begin Our Final Clearance Sale of summer apparel, particulars of which were advertised in Sunday's Republican... Also a

Preliminary Showing of New Fall Styles

Please see our windows for Special Sale items & representations of the Autumn Fashion Display

THE Wonder CLOAK & SUIT HOUSE

Save On Meat

Choicest Cuts at Lowest Prices

It is because we save money by cutting down expenses that we are able to sell the choicest meats at the low prices that we make. Every day you get the very best at the very lowest prices. They save you money.

BEEF.
Shoulder Roast Beef, lb .....10¢ and 12 1-2¢
Boiling Meat, lb .....10¢

MUTTON.
Leg of Mutton, lb .....16¢
Shoulder of Mutton, lb ..12¢
Mutton Stew, lb .....10¢

LARD.
10 pounds of Lard for $1.40
5 pounds of Lard for....75¢
3 pounds of Lard for ....50¢

PORK.
Leg of Pork, lb .....16¢
Shoulder of Pork, lb .....15¢

VEAL.
Shoulder Roast Veal, lb ..... 12 1-2¢
Veal Stew, lb .....10¢

Fidelity Hams 25¢ a Lb.
Campfire Breakfast Bacon 32¢ lb.

WATERMELONS ON ICE.

PARK CASH MARKET

1153 K STREET

CHINN BERETTA

OPTICAL CO.

2015 MARIPOSA ST., FRESNO.

Other Stores—San Francisco, Oakland, Sacramento, Stockton, Vallejo.

Headaches

Following a trip means that your eyes are sensitive to light and should be protected by wearing our glasses, made with tinted lenses. We recommend Chlorophyl lenses.

Why Suffer When Relief Is Handy?

Begin the Month Right By Trading at Graff's

We solicit your patronage, and if you find it to your convenience, we invite you to open an account with us. Remember, once a customer, always a customer.

THE FRESNO MORNING REPUBLICAN
PUBLISHED BY
Fresno Republican Publishing Co.
CHESTER H. ROWELL, Editor and Manager

SUBSCRIPTION RATES OF
THE FRESNO REPUBLICAN

Daily, delivered by carrier....60c month
Daily, by mail .....60c month
Weekly .....$1.50 a year

CENTRAL BODY BEST

The evening contemporary insists that the movement to set up another organization in place of the Chamber of Commerce to handle the publicity part of the work, would not, if successful, have a tendency to displace or destroy the Chamber of Commerce. There would still be things left for the Chamber of Commerce to do, even if the new organization were to receive all the advertising and promotion money of the county.

It is, of course, true that the Chamber of Commerce is not confined to a single function and that if it gave up one, the others theoretically would remain. But if the expenditures of the public advertising funds were to be taken away from it on the ground that it is not fit and cannot be made fit to be trusted with this responsibility, by what token should it be considered fit to to expend private funds contributed for analogous purposes? If an outside body is formed for the sole purpose of receiving and spending the county's advertising fund and if the sole reason for entrusting the fund to this new body is that it has the character, the intelligence, and the energy which the Chamber of Commerce lacks, what excuse would there be for not transferring also all the other functions of the "incompetent" Chamber of Commerce to this new and competent body.

No one pretends that the Chamber of Commerce could not be improved. No one objects to making its publicity work more extensive and more effective. Least of all does any one object to the proper representation of the outside towns and chambers of commerce in working out the plans for this publicity work. But if the persons now setting themselves up as the only ones competent to spend this money where it will do the most good are really able to bring about such an advance in publicity work, they can do so far better by co-operation through the Fresno County Chamber of Commerce, which is organized for concentrated and correlated work, than they could through any new and fragmentary body, which would have the confidence of the public and of the county government yet to acquire, and which would represent subdivided constituencies in their capacity as subdivisions and would thereby inevitably drift into the principle of mere distribution of the fund rather than of organized use of it.

TREATY POWERS

Frank B. Kellogg of Minnesota devoted his presidential address before the American Bar Association yesterday to a discussion of the treaty question involved in the California alien land laws. Mr. Kellogg advocated the theory that the treaty-making power of the United States is determined rather by the law of nations than by the constitution of the United States, and that it is therefore unlimited and paramount to all state laws. Mr. Kellogg is reported to have cited decisions of the courts to sustain his conclusion, but the dispatches do not name any such cases and all the cases of which we have ever heard or to which we can find any references are to the contrary effect. Mr. Kellogg also dismisses as academic any attempt to carry this doctrine out to its logical conclusion. If the authority of the United States to legislate is limited by the constitution, but if its authority to act by treaty on the same subjects is not limited, then it follows logically that by the exercise of the treaty-making power the central government could practically set aside the laws and depose the authority of all the states. Mr. Kellogg answers that such things as this will never happen, or if they were to be undertaken, it would be by a usurper backed by armies and not by a peaceful government acting through the treaty-making power. In the extreme form, Mr. Kellogg is, of course, right. But what is not probable wholesale might be probable retail, and the doctrine, of Mr. Kellogg, if correct, could very probably be carried to its logical conclusion in separate instances even if there were no likelihood of habitual use being made of it for the general disruption of the state authority.

The provision of the constitution of the United States is that "This constitution and the laws of the United States which shall be made in pursuance thereof; and all treaties made or which shall be made under the authority of the United States shall be the supreme law of the land." Under this provision the only treaty which may supersede a state law is one made under the authority of the United States. That authority is nowhere declared to be unlimited or to be exempt from the limitations placed by the constitution on the central government in all its other powers. The decisions of the courts so far, at least, as generally known, have been to the effect that Congress can do by treaty as to foreign residents of the United States only what it might have done by statute as to citizens. It cannot give to aliens in South Carolina the right of divorce which the constitution of South Carolina denies to citizens; it cannot exempt aliens in New York from the death penalty which the laws of New York impose upon citizens; it cannot grant to aliens rights of property within a state which the state, in the absence of such a treaty, would have the right to deny them. This, at least, appears to be the plain meaning of the constitution; it is the established interpretation of it, and it accords with the structure of the government of the United States. Mr. Kellogg's contrary interpretation leads by his own concession to an absurd logical conclusion, which absurdity he only escapes by saying that in practice it would not likely be proposed. It is an interesting doctrine proposed on a conspicuous occasion by a distinguished man. But if the case for Mr. Kellogg's contention were as plain as he thinks, it would seem that the Japanese government, the American state department and the courts of the United States would have discovered it some time ago.

CONFISCATION?

The Democratic Congress is beginning to suffer quite as much as a Republican Congress did from the symptoms of insurgency, and, in the Democratic Congress, as in the Republican, the issue is over a progressive measure to which the conservative majority is opposed. The fiction that the Democratic party is progressive merely because President Wilson professes that title is as absurd as was ever the like fiction with regard to the Cannonized Republican party.

The immediate issues of insurgency are, first, some recognition of the principle of agricultural credits in the currency bill and second, a supplementary or graduated income tax on the higher incomes, in the tariff bill. The agricultural credits idea has been grudgingly recognized in principle, and there is a promise of doing something practical about it next year. The income tax is still in a wrangle, with the probability that some sort of a compromise measure will be agreed on.

Any sort of a graduation of the income tax strikes the ultra-conservative as intolerable. If we may assess, they say, on an income of a hundred thousand or a million dollars a year, a rate of taxation which would be confessedly unjust and oppressive if applied to smaller incomes, then we have introduced a principle which leads logically to confiscation. If taxes are to be made intentionally discriminatory and burdensome on the larger incomes, then it becomes a mere question of practical expediency whether on the largest incomes of all they may be made actually confiscatory.

Why not? These staggering fortunes cannot be amassed by private means nor expended for private purposes. They are invariably the result of the private control of what are actually public resources and forces, and the only use that can be made of them is either to establish intolerable private monopoly or else to exercise still other public functions. The enormous fortunes which characterize the end of the nineteenth and the beginning of the twentieth centuries have all been gathered in these businesses which either control the great resources of nature or else exercise what amounts to the tax-gathering power. When amassed, their revenues cannot be expended in personal outlay, and Carnegie and Rockefeller have found that they cannot even be given away except by establishing and supporting public institutions, like universities, libraries, and temples of peace. If these revenues are not expended or given away they must be reinvested, and there is nothing in which to reinvest them on so enormous a scale except either the establishment of private monopolies or the usurpation of still other public functions.

So, beyond the limit at which a fortune ceases to be private either in origin or use, it is a matter purely of public policy and not at all of private right how much it shall be diverted directly and formally to public use. That it shall be devoted to what is in essence a public use is inevitable in any case. Every such fortune in existence is now actually employed in public service or dis-service. There is nothing else to do with it. Therefore, the question how soon, to what extent, and how directly that portion of its income which was not privately gained and cannot be privately used, shall be taken by the public is a problem to be determined by considerations of public expediency alone. There is no ultimate private right in that which cannot be privately obtained, privately possessed, and privately used, and in which the assumption of private ownership has always been as fictitious as is the assumption that the right of the Czar of all the Russias to make laws and levy taxes is a right private and personal to himself.

TO HOLD PUBLIC HEARINGS ON BILL

Currency Measure to Pass Through Fire of Criticism

WASHINGTON, Sept. 1. — Public criticism of the administration currency bill and suggestions for amendments to it will be invited tomorrow for the first time when prominent bankers, experts and business men will appear by invitation before the Senate banking and currency committee to give their views of the proposed legislation.

Repeated charges that the opinions of financial experts have not been fully considered in the framing of the bill have been partly responsible for the opening of public hearings by Chairman Owen of the Senate committee. A preliminary study of the measure by the Democrats on that committee has been made, but hearings will be conducted for at least a week before any effort is made to agree upon tentative changes or modifications of the bill.

SEPTEMBER CORN.

By John T. McCutcheon.

The WORLD'S MYSTERIES

MYSTERIES of AMERICA

THE ORIGIN OF "E PLURIBUS UNUM"

There has been much serious controversy for several years as to the origin of the Latin phrase "E Pluribus Unum" used as the motto of the United States. This seems like a trivial thing over which to find much in the way of discussion, but when it stands for, as it now does, the sign on the seal of the greatest country on the globe, naturally every true American would like to know exactly how it came to be chosen. This seems to be very much in doubt.

After the Declaration of Independence had been announced by the states in July, 1776, the next most important step this body of representatives felt they must take was the adoption of a seal to represent these United States. It was thereupon resolved that Dr. Benjamin Franklin, John Adams and Thomas Jefferson be a committee to prepare a device for such a seal. The six sections, or quarterings, upon the escutcheon or shield were intended to denote the countries England, Scotland, Ireland, France, Germany and Holland, from which the states so united had been, respectively, chiefly peopled. The motto "E Pluribus Unum," adopted on this seal, and retained ever since, was intended to denote the character of the Federal government in its formation.

Where did the Revolutionary patriots, who had this motto inscribed upon the great seal, find the perfectly fitting phrase? More than thirty years ago James A. Garfield, then a member of Congress; Senator Hoar and Librarian of Congress A. R. Spofford, constituted themselves a self-appointed committee to solve the mystery. The ransacking of these authorities resulted in a fruitless search. They could find nothing plausible except that on the title page of the "Gentleman's Magazine" from 1731 to 1901, a London periodical, this exact Latin phrase had always been printed as its motto.

Of course, there they discovered printed this precise phrase, and this magazine was regularly appearing during the sixteen years the device of the seal of the United States was under incubation. But this was not a classical origin, and Mr. Garfield was not satisfied. It only removed the question further back—where did the English editor find his magazine motto?

Apparently until 1893, when the government made its exhibition at the World's Fair, our familiar friend, the "consensus of opinion," rested content with ascribing the origin to the English magazine. A facsimile of the national seal was shown at the fair and an official of the State Department prepared a valuable monogram upon the adoption of its design in 1782.

The history of the seal is now quite well authenticated in all its details, but these annals also invariably fail to disclose whence came the motto. However, a new quest began and now it is possible to find in a few reference books the claim that "E Pluribus Unum" is to be found in a poem by Virgil called "Moretum." The original quotation in Latin reads:

"Et omnis in gyrum, paullatim singula vires,
Dependum propas, color est e pluribus unus."

Now the careful reader of the Latin course will note that the phrase is "E pluribus unus" and not "unum." It will not be too classical to explain that Virgil had to write "unus" and not "unum" for, as an adjective, it should agree in gender with "color" which is masculine. Hence it will not do for certain careless authors of "quotation" books to change the accurate text and make it read "E pluribus unum." Therefore the exact American motto has not yet been traced to any classical source. In one of Horace's "Epistles" there occurs the phrase "De pluribus una" when he is alluding to the drawing out of a thorn.

Then again an argument that has been produced is to the effect that the motto is grammatically incorrect. The phrase as used is in the neuter gender, and while it is supposed to apply to nation, republic, union, etc., all of which are feminine; consequently, as a writer puts it, "Jefferson, if he was the real suggester, as has often been claimed, must have been nodding over his Latin gender."

So far then as is known, the motto on the seal of the United States must have been suggested to the committee by one of two things, either the motto on the Gentleman's Magazine, a periodical which was widely circulated in the colonies, or by one of them being familiar with Virgil, and not any too familiar with the gender of the Latin.

Tomorrow—"Skipper Ireson's Ride."

S. B. CATARRH REMEDY
Gives satisfaction in cases of catarrh of the head, nose, stomach, kidneys, bowels of bladder. Price $1.00 at Smith Bros.' Drug Store.
—Advertisement.

Dr. Hunt cures constipation.
—Advertisement.

Back To Work

Time to settle down. The air is laden with energy. There's a long, busy season ahead. If you've never thought of it we suggest that a good watch will help to make the most of your time. Somehow it challenges the wearer to do as well as it does.

We have extra accurate timers $6.00, $10.00, and $25.00 in in a beautiful assortment of cases.

The Warner Co.
Gold & Silversmiths
1929-31 Mariposa St.

When the Children Put Their Shoes on—Why not let them wear
EDUCATORS?
These nature shaped shoes give the little feet plenty of room to grow straight and perfect, and the materials of which they are made insure longest service.

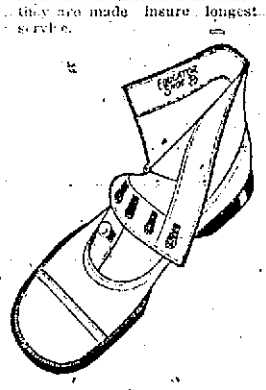

PHILADELPHIA Shoe Store, Inc.
Hier Wird Deutsch Gesprochen
Union Made Shoes
2037 MARIPOSA ST.

The Steinway Piano

To uphold a reputation for tone quality unequaled; to build a piano that has fixed the basic principles for all makes; to create a world standard and keep it at a level unapproached by others—that is the Steinway Achievement through four generations.

Quality should be the only determining factor in the selection of a Piano.

Sold On Moderate Terms of Payment

Sherman Clay & Co.
Victor Talking Machines — Pianola Player Pianos
Steinway, Weber and Other Pianos
1044 I STREET, FRESNO.

TUESDAY SPECIALS

Brisket Beef Boil, lb.	10c	Tomatoes, basket	15c
Spare Ribs, lb.	12 1-2c	Grapes, basket	15c
Salmon, lb.	18c	Peaches, basket	15c
Halibut, lb.	18c	Mountain Apples, 4 lbs.	25c

We have some fine ice cold Watermelons, 15c, 20c, 25c each.

New England Market
1027 EYE STREET. PHONE 3333

Come here for the best. Best show room, best tailoring, best materials, best styles, capped with moderate prices.
S. Y. BRAVES
1133 K STREET. Phone Main 718

Rourke The Hatter
Removed to 2841 Tulare street. All kinds of hat work done. Postage paid both ways on all work sent by Parcel Post. Phone 2006.

A voyage on a sun-kissed sea. And just what you would have it be. $325 GRAND TOUR SOUTH SEAS
Hawaii, Samoa, Australia, New Zealand, Rarotonga, Tahiti—22 days at ports. Take this trip on your vacation. It will make good your childhood dreams of Treasure Islands and all the rest of it.
$110 Honolulu and Back
FIRST-CLASS
Hawaii and Waikiki Beach for a delightful trip of 15 or 18 days—and it beats them all for sailing, surf bathing, sea bathing, swimming and all sports.
Book now for June 17; July 1, 15, 29 and secure best berths.
Splendid Steamers of "SYDNEY SHORT LINE." 673 Market St., San Francisco.

Auto Tops
Cushions repaired — Tops recovered. Seat Covers made.
H. L. CHAMBERLAIN
845 J Phone 772

Photographic Supplies
Developing and Printing
If you develop and print your own negatives, we can supply you with the very newest and up-to-date appliances. If you have your printing and developing done, no one can give you more satisfactory work than we can.
We have our own finishing department and guarantee all our work, which must be satisfactory before you accept it.
We want your continued, permanent patronage, not a trial patronage only.
Free instructions given in the use of kodaks and supplies.
Buker and Colson Drug Co.
CUT RATE DRUGGISTS
2006 Mariposa St. Fresno

If in need of any Auto Springs go to CLARK BROS., Spring Factory. Place where you always can get your springs out in a hurry. Also horse shoeing and auto repairing. Give us a call. We will treat you right.
1215-1224 L STREET.

PRINTERS' INK PAYS

LEGAL NOTICES

SUMMONS.
No. 16256.
In the Superior Court of the County of Fresno, State of California.
Flossie S. Hofstetter, Plaintiff, vs. Charles F. Hofstetter, Defendant.
Odell & Hall, Attorneys for Plaintiff.
The People of the State of California send greeting to Charles F. Hofstetter, Defendant.
You are hereby directed to appear and answer the Complaint in an action entitled as above, brought against you in the Superior Court of the said County of Fresno, State of California, within ten days after the service on you of this Summons—if served within this County; or within thirty days if served elsewhere.
And you are hereby notified that unless you appear and answer as above required, the said Plaintiff will take judgment for any money or damages demanded in the Complaint, or arising upon contract, or she will apply to the Court for any other relief demanded in the Complaint.
Given under my hand and the Seal of the Superior Court of the said County of Fresno, State of California, this 7th day of July, 1913.
(Seal) D. M. BARNWELL, Clerk.

NOTICE TO CONTRACTORS.
Sealed bids will be received for work consisting of alterations in and additions to Burrel District school house, Fresno county, on or before Thursday, September 11, 1913, at the office of Smith, Stewart & Chase, Architects, Rooms 2 and 3, Republican Building, Fresno, where plans and specifications may be seen. Bids must be accompanied by a certified check to the order of the Trustees of the District, for ten per cent of the amount bid. The successful bidder will be required to furnish a responsible bond in the sum of fifty per cent of the contract price. Right reserved to reject any or all bids.
F. F. EATON,
Clerk of the Board of Trustees.

WOOD AND COAL
Crushed Rock
In Carloads and less than carloads.
FRESNO FUEL CO.
102 O Street—Telephone Main 299
Wholesale and Retail

YOSEMITE
BY AUTO
SAVES TIME, DUST AND MONEY.
DAILY SERVICE
YOSEMITE
EL PORTAL — BIG TREES
BAGBY — MIWAUKEE
MERCED — MADERA
Horseshoe Route
Madera Yosemite Auto Stage Line, Madera, Cal.

Telephone Main 39
STEPHENS & BEAN
Undertakers
Cor. I & Tuolumne Sts., Fresno, Cal.
Coroner's Office
ALWAYS OPEN

BEALL BROS.
UNDERTAKERS
Phone Main 160 2033 Fresno St.

THE FRESNO MORNING REPUBLICAN

Entered at the Postoffice in Fresno as second-class mail matter.

Republican Telephones:
Business Office, 97.
Editorial Rooms, 1.
Job Printing Department, 220.
Press Rooms, 981.

Advertisements.

Start the month right by commencing to trade at Hollands'.

Dr. Cockrill has returned.

Dr. G. L. Long. Phone 329.

Use Danish Creamery butter.

Dr. Duff, dentist, Rowell Building.

Jersey Farm Dairy Co., Main 248.

Dr. Clay, dentist, Republican Bldg.

Dr. Tackwood, dentist, Forsyth Bldg.

Dr. Phillips, dentist, Howell-Chandler Bldg.

Dr. Laisne, optometrist, Republican Building.

Dr. J. L. Martin will return from Europe about October 15th.

Joe Conley, court reporter from Madera, was in Fresno yesterday.

Watch repairing guaranteed against all accidents at Musgrove's, 1048 I St.

Patrolman Cautner yesterday arrested S. Gonzalez for being intoxicated.

C. Conley was arrested yesterday by Patrolman Hardenbrook on a charge of drunkenness.

Jose Rude and Joe Barber were arrested in the Olympia rooming house last night, charged with attempting to rob Louis Graff.

Patrolman Jack Murphy is pacing his beat again after being laid up for two weeks in a local sanitarium as the result of a breakdown.

Household goods packed, stored or shipped; special moving outfit; freight contractors; auto truck service. Fresno Transfer Co. Phone 537. 1305 Merced Street.

Fire of an unknown origin destroyed a small barn at D and Calaveras streets yesterday afternoon. When the firemen arrived the structure was almost burned to the ground.

Earl Hughes, postmaster, is expected to return today from Avalon where he spent his vacation. He probably made an inspection of the Los Angeles postoffice while in the South.

Marvin Wesley Curtiss died at Rolinda on the White Bridge road last night. He was 61 years of age. Pennsylvania was his native state. Curtiss was married and is survived by his wife.

Sheriff Sam Cornell of Merced was in Fresno yesterday on official business. The sheriff declared that his visit had nothing to do with "Jim" Collins, who killed his wife and daughter in Merced last Saturday. "We have got five witnesses who saw Collins shoot down his wife and child," said Cornell. "Our case against him is mighty strong."

When going away for your summer vacation, don't forget to have your "Republican" changed to your vacation address. And on your return be sure to have the paper changed back to your home address. Notify Circulation Department, Fresno Republican.

BIRTHS, MARRIAGES, DEATHS

BORN

PRATT—In Fresno, August 24, 1913, to the wife of H. A. Pratt, a daughter.

DEATHS

LAWRENCE—In Fresno City, August 31, 1913, Emma Phebe Lawrence, mother of Harry Lawrence, a native of England, aged 74 years 2 months 28 days. Friends and acquaintances are respectfully invited to attend the funeral services this (Tuesday) morning, at 11 o'clock from the late residence, 1006 Inyo street. Interment Mountain View cemetery.

CASTORIA
For Infants and Children.
The Kind You Have Always Bought
Bears the Signature of Chas. H. Fletcher

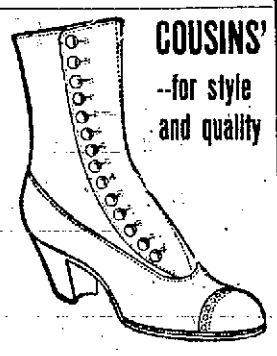

COUSINS'
--for style and quality

The Season's Newest Novelties Are Here.

The fashionable characteristics that have distinguished J. and T. Cousin shoes in the past are more evident this season than ever, and the fine grades of materials that have stamped them as "Quality Footwear" are not a mile below the Cousin standard.

Widths from triple A to double E in stock.

Neil, White & Co.
1140 "J" Street

Our reputation is not only back of but is in every bottle of
Old Gilt Edge Whisky
Rye Bourbon

AGRICULTURAL DEVELOPMENT OF STATE REPORTED GRATIFYING

State Board Annual Report Emphasizes That Fresno Is Factor Contributing to California's Farm Wealth

The fifty-ninth annual report of the State Board of Agriculture to Governor Johnson for the year 1912 including a statistical summary compiled by State Statistician George Robertson emphasizes that the state is making very gratifying progress in its agricultural development. The total output of orchard products amounts to nearly $100,000,000, farm products of nearly $75,000,000, dairy and poultry products of $50,000,000 and other crops bring the total of the state's resources apart from manufacturing to over $500,000,000, and including manufactured products to something in excess of one billion dollars.

Rich as the report is in statistical matter, the fact is that the source of supply is mainly derived from the United States census reports on California, and the original and direct work more in the classification and comparisons. For 1913 the Board of Agriculture will direct the statistical work along lines that will produce more approximately accurate figures as to the production of the resources of the state and will cooperate with other agencies working in California to secure the same result.

The report states that the state's land area according to the Geological Survey is about 99,617,28 acres, a great part of which is rough, mountainous country and desert. The arable area is about one-fifth of the total area. Nearly two-thirds of the valley lands including swamp and overflowed lands are included in the great central plains of the Sacramento and San Joaquin valleys, which include 10,000,000 acres as against 16,000,000 acres of arable area, 2,500,000 rolling land in the coast and 1,500,000 in the Sierra Nevada mountains and balance of state, a grand total area of 20,000,000.

Nearly one-half of the land surface of the state is under control of the federal government, including 25,000,000 acres in forest reserves and about an equal amount in public domain. In 1912, 17,871,838 acres were surveyed, 6,313,499 unsurveyed, total 23,015,338 or 23.45 per cent of the total land area. School lands have been withdrawn from sale until September 1, 1915, and in the Sacramento and San Joaquin Valleys there is now practically no vacant land. All vacant unappropriated public lands, non-mineral or non-saline in character, are subject to entry only under the homestead laws. Fresno county is credited with 135,627 surveyed, 11,480 unsurveyed acres unappropriated and unreserved—a total of 147,107 acres vacant in July, 1911.

JAPANESE FARMERS

The chapter on Japanese shows that in March, 1912, this race owned in this state 231 farms of 12,726 acres assessed for $478,990, improvements $130,615, or a total of $609,605. Number of town lots held by Japanese was 218 assessed for $136,955. Improvements $98,720, total of $235,675. State Statistics further show that there were 2,548 Japanese business establishments with investments small, 63.7 per cent of the total having a capital of less than $1,000. The capital invested exclusive of banks was $4,075,228 and the business transacted $16,114,407 with 37 per cent of it carried on with white persons. The total rent paid by these houses was over $900,000. Total assessed farm values in state $609,605, in Fresno $329,020; of town lots $235,675 and $75,695. Los Angeles and Sacramento with 60 and 57 farm land leases leading, acreage of same 2,418 and 4,682.

California ranks, according to comparisons, second in land area and twelfth in population among the states. Over one-fourth or 28 per cent of the land area is in farms, the average farm land value being $47.16

TOBACCO CULTURE

Mention is made under appropriate head that while in 1576 when California first experimented with tobacco, Fresno raised 40 pounds in a total of 63,800 pounds by ten counties—the growing of tobacco during the last two years has developed considerably and is now fully established as one of the products of the state, and (dependent upon the farmer) may become one of the largest crops in the San Joaquin Valley. It is stated that there appears to be no reason why this section should not eventually produce tobacco on a scale comparative to other states and on a basis of at least corresponding profits.

There have been a number of types of tobacco experimented with, but the types that have been attended with the greatest success are such as are suitable for cigarette manufacture. The tobacco raised during the last four years has been produced about equally by Fresno and Tulare counties, the total quantity being 7,500 pounds in 1909; 15,000 in 1910; 45,000 in 1911, and 150,000 in 1912. The 1912 crop sold at from 30 cents to 60 cents per pound; most of it averaged 47 1-2 cents.

RAISIN INDUSTRY.

Considerable space is devoted of course to the California raisin industry, which is one of the largest and most important branches of fruit growing, the state acreage being the largest in the world. Of the fifty-eight counties in California, less than a dozen produce raisins in commercial quantities. At the present time the proportion of a full crop raised by each county is estimated to be approximately as follows:

	Pounds.
Fresno	94,000,000
Tulare	25,000,000
Kings	20,000,000
Sutter	4,000,000
San Bernardino	3,600,000
San Diego	3,200,000
Madera	2,400,000
Yolo	2,000,000
Kern	1,100,000

A running history is given of the raisin industry and the efforts at associated co-operation in marketing. The seeded raisin industry is also touched upon to emphasize that Fresno county is the center of the industry, where it originated. The following figures are given to show the wonderful increase in this popular form of raisin during the last fourteen years for the season ending September:

	Tons.
1896	700
1897	3,500
1898	7,000
1899	12,000
1900	14,000
1901	14,000
1902	16,000
1903	18,000
1904	18,000
1905	21,000
1906	24,000
1907	26,000
1908	24,000
1909	28,000
1910	31,500
1911	33,000
1912	43,000

WINE PRODUCTION.

The wine industry is given much space, but the information is largely from the census reports and therefore not original. However, in sweet wines the production, it is stated, has more than double in the last ten years and the output is much greater than that of all the other states combined. Says the report:

"Some of the California vineyards are now the largest and best cultivated in the world. In the southern part of the state there is the large vineyard of the Italian Vineyard Company, in San Bernardino county, comprising 3,200 acres of all the best varieties, including Alicante Bouchet, Zinfandels, Burger, Folle Blanche, and a dozen others. In central California there is the Wahlooke vineyard near Reedley in Fresno county of 3,621 acres, with 2,500 already planted and in bearing and containing some twenty of all the leading varieties; and in northern California there is the Vina vineyard in Tehama county, with 1,500 acres, mostly Zinfandel and Burger. These are the most important vineyards in the state."

An estimated production of 7,373,613 gallons for 1913, given in a summary covering the years 1891-1913, shows that almost all the brandy made in the United States is produced by California.

There are references to Fresno in the chapters under the head of fruit culture, the lumbering and dairy industries, the mineral wealth and all the other resources of the state. Figures are also given to prove the enormous resources of the state, and the remarkable totals of some counties with a comparatively small population. Showing is made that the state stands fifth in point of banking strength among the states, being exceeded only by such old states as New York, Pennsylvania, Massachusetts and Illinois, in the order named. This appears good whether reference is made to capital and surplus, deposits or total resources, according to the annual report of the comptroller of the currency for 1912. In savings banks deposits alone California outranks Illinois, and is exceeded only by New York, Massachusetts and Pennsylvania.

Among the counties, the two holding the largest amounts are, of course, San Francisco with $504,600,000, and Los Angeles with $247,100,000, but other counties also make a striking display of strength, no less than ten having total resources amounting to upwards of ten millions.

Alameda	$81,600,000
Sacramento	37,600,000
San Diego	24,300,000
Santa Clara	23,300,000
San Joaquin	19,700,000
Sonoma	17,400,000
Fresno	16,900,000
San Bernardino	14,500,000
Orange	10,900,000
Santa Barbara	10,700,000

BANK RESOURCES.

The total resources of 16 national banks in Fresno county are reported to be $12,252,587, those of 9 state banks $4,667,553.52, a total of $16,920,140.52.

In previous years the agricultural resources of California have alone been exploited, and no reference has been made to the vast commercial and financial resources of the state. A section of finance has been added this year to the report of the board of agriculture and the figures there given the statistician calls attention to as a revelation to many.

TREE STATISTICS.

An interesting and valuable summary is the one showing by number of trees in bearing what districts are best for raising different varieties of fruit. Six counties are selected for the summaries and Fresno is fifth for apricots, first for peaches and nectarines, second of 12 counties for bearing trees in the number of 2,578,559, first for figs, fifth for olives and fifth out of 12 for bearing tropical trees in a total of 291,754. It leads of course with 40,687,207 raisin and wine grape vines. Fresno is also seventh for strawberries, sixth for blackberries and ninth with 310 acres in small fruits. In fruits and nuts it is third in the state with crop valued at $5,279,000 and third also for value of all crops in $7,991,000.

Fresno county is a leader in the production of olives and in citrus fruit. In northern and central California Tulare leads with 801,154, Butte 147,412, Fresno 85,781, Kern 80,040 and Sacramento 46,256. The shipments from this part of the state show a very large increase, the number of cars of oranges being 4,213, compared with 2,687 in 1911, and 172 cars of lemons against 27 last year.

California ranks first among the states in the production of canned apricots, peaches and pears, and of dried peaches and prunes. The state had a monopoly of the production of dried apricots and of raisins in the United States in 1909, neither of these being produced in any other state.

Fresno city is given distinction as one of the principal centers of the canning and preserving industry of the state, in 1909 reporting nearly one-fourth of the total value of products for this industry in California and a much larger proportion of the total value of dried fruits.

STREET RIOT QUELLED BY FIVE PATROLMEN

Trouble Starts When Money Is Denied Beggar Who Draws Razor

Five officers were required to quell a riot in front of a moving picture show in I street near Tulare last night. Two arrests were made.

Joseph Daily, one of the participants who was placed under arrest, drew a razor and flourished it but was overpowered before he had a chance to do any harm. Frank Murray, Daily's companion, was also arrested.

The trouble started when Daily and Murray accosted a party of five and asked them for money. Their requests were refused. Words followed and it was then that Daily flashed out the razor. He was quickly knocked to the pavement. Police headquarters was informed of the fighting and the officers were dispatched to the scene of the trouble.

Daily and Murry were booked on a charge of begging on the streets.

COMMITTEE LEAVES TO INVESTIGATE STATE ROADS

Expect To Cover 532 Miles of Highway On Two Weeks Auto Trip

Will Make Report of Findings At Next Sessions of State Legislature

The highway investigation committee chosen at the last session of the legislation to inspect the roads built by the State of California will leave Fresno at 7 o'clock this morning on an inspection trip that will take them over most of the State.

The purpose of the committee is to find out the present condition that the roads built by the state during the last 13 years, to look over possible extensions and improvements that can be made and to make a report in full at the next session of the legislature.

After the report has been made, it is expected that the legislature will formulate some plan for caring for all State roads in a more systematic manner and also be better able to handle the various petitions for road extensions that come before it each session.

The members of the committee who will make the trip beginning this morning when they leave the Fresno hotel, where they are making their headquarters while here, are Assemblymen W. F. Chandler of this city and A. C. Kuck of Los Angeles, the originator of the bill to select a committee to investigate the state roads, Senators Ben Rush of Suisun and P. E. Cogswell of El Monte, C. L. Seavey of the State Board of Control, and State Engineer McClure of Sacramento.

They have 532 miles of state roads to cover on this trip which will probably be the only one they will make. It is expected that it will take them about two weeks to inspect in a thorough manner this region.

The State Highway that is now under construction by the State does not come under their jurisdiction.

The roads which they will cover were started by the State in 1895 and at each session of the legislature more money has been appropriated to extend this system of roads.

State Engineer McClure said last night that they expected to find most of the roads in a pretty fair condition except where they have been impaired by washouts and slides caused by the recent storms. The roads in Alpine, Placer and El Dorado counties, he said, were damaged the most by the recent heavy rains of late.

They also expect to meet some poor road conditions in Kings county owing to the great amount of rain that has fallen during the past week.

The party will leave here by automobile and go east to Hume to inspect the Kings River canyon road. They expect to camp out in this region for one night. Preparations, however, have been made so that if necessary they can camp out all through the trip.

From there they will proceed south to Mojave and cross over into the Owens River valley where they have five roads to investigate.

Leaving Owens River valley they will pass over the state road to Lake Tahoe and then go into the northern part of the state and thence down the Sacramento valley.

BRINGS RACE HORSE HERE FOR CO. FAIR

Finds He Is Month Too Soon; Directors Will Meet Saturday

Believing that the annual fair of the Fresno County Agricultural Association was in full swing, S. L. Clark, a Los Angeles turfman, arrived in Fresno yesterday morning with Marshal Ney, one of the fastest running horses in the state, ready to enter the races that he thought were scheduled for Labor Day. He had three other horses on the way here but countermanded the order sending them here. They were returned to Los Angeles.

Clark had been informed that the races started here yesterday, so not to lose any time, he shipped his horse Saturday and wired an entry to Secretary Cooper and followed up on the train Sunday evening.

The horse will probably be sent to Sacramento to wait for the races there, then to Reno where another race program is arranged and back to Fresno in time for the races that will be held here during the week of the fair.

Clark also intends to bring his other three horses here at that time. From what he has heard from the turfmen in the southern part of the state, Clark says that there will be between eighteen and twenty different horses entered here for the week of the fair to compete with one another for the prizes offered.

The next meeting of the board of directors of the fair, which will be the last one held before the fair starts, has been postponed from tomorrow afternoon until next Saturday, owing to the absence of President Dickinson and Director Warlow from town.

IN THE LODGE ROOM

MELONS FOR MOOSE.

Fresno Lodge No. 445, Loyal Order of Moose, will hold a big watermelon feast and general good time tonight at Einstein hall. An excellent program has been arranged, and a most enjoyable time is promised. A truck-load of watermelons has been obtained, and each melon has been inspected. The melons were specially grown for this occasion by a Moose, on Moose property, for Fresno Lodge of Moose. There will be other good things besides the melons.

FRATERNAL BROTHERHOOD.

Fraternal Brotherhood Lodge No. 91 met in Einstein hall last night with a good attendance. After the business session refreshments were served and a social time enjoyed.

The third meeting night of this month will be social night, when an open meeting will be held.

Dr. A. L. Hunt cures headache.
—Advertisement.

NATIVES ENJOY FEAST AT WOLFE RESIDENCE

Annual Affair Is Attended By More Than One Hundred People

More than one hundred Native Sons, Native Daughters and their friends enjoyed the annual watermelon and turkey dinner given by Mr. and Mrs. Phillip Wolfe last Saturday evening at their country home in West Park. The interior of the house was prettily decorated and Japanese lanterns were hung in the yard. Dancing was enjoyed early in the evening and then watermelons were served to the guests. Dancing was resumed again and at midnight the dinner was served.

W. F. Toomey was toastmaster and responses were given by many. Miss Gladys Noonan sang "California," and Miss Burns gave a vocal solo.

Among those present besides the host and hostess were:

Mr. and Mrs. W. F. Toomey, Mr. and Mrs. J. P. Coyle, Mr. and Mrs. S. W. Harkleroad, Mr. and Mrs. O. V. Cobb, Mr. and Mrs. R. E. McCabe, Mr. and Mrs. D. L. McCarthy, Mr. and Mrs. Ed. Victor, Mr. and Mrs. Tom Hill, Mr. and Mrs. Milton Hart, Mr. and Mrs. L. T. Gourquet, Mr. and Mrs. J. T. N. Cochran, Mr. and Mrs. Geo. Haines and daughter, Mr. and Mrs. Ed. E. Burke, Mr. and Mrs. Russel Chier, Mr. and Mrs. E. Branch, Mr. and Mrs. J. W. Cappleman, Mr. and Mrs. W. W. Boust and Daughter, Dr. and Mrs. O. A. Longley, Mr. and Mrs. F. E. Kaiser, Mr. and Mrs. H. Hospool, Mr. and Mrs. Fred Kerrick, Mrs. B. F. Holtinghouse, Mrs. F. Humphrey, Mrs. H. Elwood, Mrs. E. S. Vanmeter, Mrs. F. M. Kittrell, Mrs. Annie Gourquet, Mrs. M. Michaels, Mrs. B. Fortone, Mrs. B. C. Ballard, Mrs. A. A. Kerrick, Mrs. N. Noonan, Mrs S. B. Clanton, Mrs. A. C. Balule, Fred Pratt, R. S. Clark, A. L. Town, C. Mathewson, Irvin Toomey, Henry Sherman, Stanley Fraser, Moodey Deans, Marion Ballards, C. F. Hodge, W. H. Bush, G. W. Pickford, M. F. McCormick, G. R. Vignola, Tony Imperitore, J. B. Glaze, Frank Victor, J. B. Daly, D. H. Weiss, Joe Cupidonica, L. F. Toomey, Mitchell Clark, Edward Burke, George Burk; and Misses Myrtle Witham, Gladys Noonan, Eva Bailey, Sybil Hart, Florence Cummings, Mable Hodge, Nita Blade, M. Leigh, Marie Feltz, Phoebe Laufer, Pauline Burns and Laura Burns.

ADMISSION DAY MEN WILL MEET TONIGHT

The committee at large on arrangements for the Admission Day celebration will hold an important meeting this evening in the offices of the United States Marshal in the federal building for the purpose of making further plans and receiving reports from the sub-committees. Letters have been sent to all of the parlors of the Native Sons and Native Daughters in the valley and it is expected that a big representative of the valley towns will celebrate in Fresno. Another thing that will add to the crowd here is that both railroads have granted rates of a fare and a third.

SICK MAN, DEMENTED, ROAMS ABOUT CITY

Police Unable to Find Trace Of Nick Maltry Whose Mind Is Unbalanced

Somewhere in the city Nick Maltry, 40 years old, who is suffering from a demented mind, is roaming about at liberty while the police are making every effort to find him. Constant worry over the death of a brother who was killed at Herndon two years ago and a recent illness is supposed to have unbalanced Maltry's mind.

Maltry is described as being 5 feet 6 inches in height, weighs 115 pounds, black hair, bushy mustache. He was dressed in a dark suit.

JANITORS TO GET SWEEPING LESSONS

Superintendent Starr of the Fresno city schools will give the janitors instructions in sweeping, scrubbing and dusting and general tidiness next Monday evening. The janitors will begin work one week before the opening of school and Starr wishes to instruct the men as to how he wants the cleaning done.

Practical work in sewing, cooking and other household arts is required in all English schools for girls above the infant grade.

BACKACHE A WARNING YOU SHOULD HEED

It is One of Nature's First Signs of Kidney Troubles, if Neglected, Serious Diseases May Follow.

When the kidneys are clogged up and inactive, nature has a way of warning you.

Backache is one of the first symptoms. You may also be troubled with disagreeable, annoying bladder disorders; have attacks of lumbago or rheumatism; become nervous, tired and feel all worn out; puffy swellings show under the eyes or in the feet and ankles; and many other symptoms are noticed. If they are neglected, dropsy, diabetes, or Bright's Disease, which so often prove fatal, may result.

It is not only dangerous, but needless for you to suffer and endure the tortures of these troubles, when a little Croxone now will quickly and surely end all such misery.

There is no more effective remedy known for all such troubles than Croxone, because it reaches the cause. It soaks right into the kidneys, through the walls and linings, cleans out the clogged up pores; neutralizes and dissolves the poisonous uric acid and waste matter that lodge in the joints and muscles and cause those terrible rheumatic pains, and makes the kidneys filter and sift the poison out of the blood and drive it from the system.

You will find Croxone different from all other remedies. It is practically impossible to take it without results.

An original package costs but a trifle, and all druggists are authorized to return the purchase price if Croxone should fail in a single case. Three doses a day for a few days is often all that is ever needed to end the worst backache, relieve rheumatic pains, or overcome urinary disorders.

—Advertisement

FRESNO'S BIG RUBY CASH STORE
BADIN & KAMP
WHERE THRIFTY PEOPLE TRADE.

On The Center Aisle Bargain Tables Today

—No phone orders, none C. O. D. or on approval.

30c Table Linen at 21c
—Table Linen in the latest designs; 56 inches wide; worth 30c a yard. An extra fine bargain for the Center Aisle Table at, a yard 21¢
—Mercerized Napkins; size 20x20. On the Bargain Table at, a dozen ..... 69¢

25c Sun-Bonnets 15c
—Colored Sun Bonnets in gingham and percale, in navy blue, cardinal, light blue and light and dark assorted checks; made with double ruffle; fast colors; all sizes for misses and women. 25c kind on the Bargain Table today at ..... 15¢

Men's And Children's 69c, 75c And $1.00 Straw Hats 39c
—All Kinds Included
—Men's, boys' and children's Straw Hats; a large lot left from the summer season. In all braids and all the up-to-date styles. All sizes. Former prices were 69c, 75c and $1.00. On the Bargain Tables again today at, each ..... 39¢

Men's 25c and 35c Suspenders 19c
—Men's Suspenders in lisle and silk webs with calf and kid ends; large assortment of designs. Regular 25c and 35c values. A Bargain Table Special today at, a pair ..... 19¢
—Second Floor

89c For $2 Shirt Waists Today
—Every woman in town should come and get one or two of these waists today because she will secure values unapproached anywhere.
—It is our final clearance of $2 waists, and we are offering them at 89c each.

—Hundreds to choose from, in voile, lingerie and batiste, beautiful models in plain white or trimmed in colored effects. Styles are the latest summer designs; high and low necks and long and 3-4 sleeves. All sizes. Charming waists, indeed, worth $2.00; choice at 89c
—Second Floor.

Wash Goods: Domestics
—Extra Special Values for Today.

Flannelettes 12 1-2c
—Kimono Flannelette, a beautiful line in the very latest colorings and designs; 16 2-3c quality. Our special price today, per yard 12 1-2c

15c Draperies 11c
—All 15c Draperies in silkoline and cretonne; all colors and all the latest designs. Today at a yard ..... 11¢

15c Percales 11c
—15c Percales in light and dark patterns; fast colors; 36 inches wide—NOT THE 32 INCH WIDTH —special today at, a yard ... 11¢

15c Toweling 9c
—Bleached Crash Toweling; all linen; 18 inches wide; 15c quality; special today at, a yard ..... 9¢

50c Table Damask 35c
—54 inch Turkey Red Table Damask; fast color and very durable; 50c grade; special at, a yard ..... 35¢

60c Table Damask 45c
—58 inch Bleached Mercerized Table Damask, in beautiful designs; 60c quality today at, a yard ..... 45¢
—Main Floor.

7 1-2c Calicoes Today at 5c a Yard
—Calicoes, Cherokee Brand, in light and dark patterns, in absolutely fast colors; 7 1-2c grade. On ce again we offer them at, a yard ..... 5¢

Boys' School Waists 50c
—The famous "Bell" brand Waist WITH INVISIBLE DRAW STRING. This waist is guaranteed to give satisfaction; in light and dark colors and in all sizes from 4 years to 14 years. The best waist in town for ..... 50¢

Boys' Waists $1.00
Boys' gray and navy blue flannel Waists; very strong and serviceable. Sizes 7 to 14 years. Also included in the assortment are boys' shirts in sizes 12 1-2c to 14. Special values at $1.00

Boys' Shirts 50c
—Boys' Negligee Overshirts with either soft turned-down collar or with military collar; large assortment in light and dark effects; sizes 12 to 14 1-2. Prices 50c, 75c and $1.00

—Boys' All Wool Sweaters, $1.25 to $3.75.

TRUCKS.

Ford Delivery $610
Little Giant, one ton $1650
Federal, 1 1-2 tons $1950

Cars for immediate delivery.

Phone 394 J. C. PHELAN 1416 I Street

SOCIETY

At a pretty church wedding last night, solemnized at the Cumberland Presbyterian church, Miss Lelia Cleaves Walker, daughter of Rev. and Mrs. J. R. Walker, became the bride of Rolfe Powhatan Stewart, a prosperous young lumberman of Brooking's City, Oregon. Simplicity was observed in the appointments, each of the principals having a single attendant, Miss Lucy Walker attending her sister as maid of honor, and Charles Walker serving as best man.

The bride was attired in a charmingly fashioned frock of cream charmeuse with an overdress of beaded net. She wore the conventional veil with the spray of orange blossoms. She carried a shower of bride's roses.

Her maid of honor was attractively gowned in blue silk, lace trimmed, and carried an armful of pink carnations. The impressive wedding service was read by the bride's father, Rev. J. R. Walker, assisted by Rev Harold Govette of St. Paul's M. E. church.

Shortly after the ceremony Mrs. Stewart donned her traveling suit of blue charmeuse with which she wore a tailored hat of corresponding hue, and the newly married couple left for their future home in Oregon, planning a stop in San Francisco for a sojourn of a week or so.

* * * *

Mr and Mrs. Dan Brown, Jr., returned last night from a delightful motoring trip to Lake Tahoe.

* * * *

Mr. and Mrs. Warren F. Forsey and Misses Mabel and Dorothy Forsey motored home yesterday after a pleasant sojourn of some weeks at Inverness and San Francisco Bay cities.

* * * *

Dr. and Mrs. J. C. Cooper and daughter, Miss Sue Cooper, leave today for San Francisco, where they will enjoy a brief outing.

* * * *

Mirr Martha Harris and Miss Ilma Perrin returned last night from Oakland, where they have been spending the week-end. Miss Harris has been the guest of her aunt, Mrs. M. K. Harris, at her summer home in Santa Cruz for the summer.

* * * *

Misses Winifred and Sallie Sledge have taken possession of their attractive bungalow on Blackstone avenue again, after residing for some months on their ranch at Madera.

* * * *

Mrs. Lee L. Gray and son, Austin Gray, leave today for Berkeley, where they will spend the winter.

* * * *

Miss Zoe Glaskow has returned from a very interesting summer sojourn at Lake Tahoe and San Francisco.

* * * *

Miss Margaret Cory leaves today for Palo Alto, where she will resume her studies at Stanford University.

* * * *

Will Dunn of Portland, Oregon, is enjoying a brief visit in Fresno, where he resided until a few years ago.

* * * *

At a quiet little wedding performed yesterday morning at the home of the bride's mother, Mrs. Sara a Benham, on Ferris avenue, Miss Jennie Benham and Alfred C. Cranor were united in marriage, Rev. Duncan Wallace officiating. Only a few intimate friends were witnesses of the interesting ceremony, and shortly afterward the newly wedded couple left by motor for San Francisco, where they will spend a fortnight before returning to Fresno to make their home.

* * * *

The Missionary Society of St. Paul's M. E. church will meet in the church parlors this afternoon at 2:30.

* * * *

Mrs. Don Pardee Riggs and her daughter, Miss Geraldine Riggs, are at home again after a delightful sojourn at Pacific Grove and other Monterey Bay resorts.

* * * *

Mrs. A. T. Hayes has returned from a visit with her mother in Sacramento.

* * * *

The Doman's Foreign Missionary Society of the First M. E. church will meet this afternoon with Mrs. F. W. Niblock at her home on Blackstone avenue at 2:30. An election of officers is on the order of business for the day.

* * * *

Mr. and Mrs. T. E. Hare of Cutler were made guests of honor at a "house-warming" on Saturday evening, their recent establishment in the new home being the incentive for the jollification. Mr. and Mrs. Harbert, who leave shortly for Washington to reside, shared the honors of the occasion with Mr. and Mrs. Hare. Miss Pattie Hare assisted the host and hostess in dispensing hospitality. A delightful coincidence of the evening was the arrival of Mrs. Hare's sister, Mrs. Baldwin, of Minneapolis, Minn., who will visit them for some time.

* * * *

Mr. and Mrs. P. O. Giffen have returned from their summer vacation. Mr. Giffen, pastor of the Congregational church, will begin services next Sunday.

* * * *

Mr. and Mrs. N. A. Hickok and children returned from San Francisco and Bay points yesterday. They report a most enjoyable trip.

* * * *

Miss Estelle Shifter was a hostess last evening at her home on Butler avenue, entertaining about thirty of her friends with an informal evening of dancing and cards.

ZEROLENE	40c
DIAMOND	45c
MONOGRAM	65c
HARRIS	60c
MOBILE "B"	50c
WOLF'S HEAD	60c
VALVOLINE	60c
FORDOYL	50c
A special lubricant for Ford Cars.	
CUP GREASE	10c

Above prices of oils in 5 gallon lots. Bring in your own can.

Gearhart Oil Burner Co.
1314 Eye St.

PLAN TO REMODEL FRESNO BEER HALL

Turner & Dunken, owners of the building on Mariposa street, between H and I streets, now occupied by the Fresno Beer Hall, have made arrangements to remodel the building and work will start in the latter part of this week. Turner & Dunken expect to expend about $15,000. Plans for the alterations were made by A. W. Cornelius of San Francisco. The lower floor will be torn out and the front will be replaced by plate glass windows. The entrance will be at the corner of the alley.

POLICE PLAN TO WIN FROM FIRE LADDIES

Addition of Hartigan, Murphy and Dawson Should Aid Patrolmen In 1914

Stung by two successive defeats at hands of the Fire Department baseball nine, the local police are planning for the annual game next spring. Already interest has turned towards the election of a captain and manager and as these preliminaries are disposed of, the members of the ball team will begin practice. The addition of Jack Hartigan, who held down the position of short stop at St. Marys College, Jack Murphy and Claud Dawson, strengthens the ranks of the team considerably and the supporters of the wearers of the olive drab uniforms look for the fire department to go down in defeat after two victorious seasons.

CHARLTON EXAMINED BY ITALIAN MAGISTRATE

COMO, Italy, Sept. 1.—Porter Charlton, the young American who was recently extradited from the United States to stand trial her on a charge of murdering his wife at Lake Como in 1910, was subjected today to a lengthy preliminary interrogation.

Judge Rognoni, the examining magistrate, and Signor Meilini, Charlton's counsel, accompanied by a clerk and interpreter, appeared at the prison soon after the breakfast hour. During the examination Charlton was self-possessed.

CARNEGIE AT BRUSSELS.

BRUSSELS, Sept. 1.—Andrew Carnegie arrived here today from The Hague, where he attended the opening of the Palace of Peace. King Albert will give a dinner in his honor tonight.

Dr. A. L. Hunt cures nervousness.—Advertisement.

Scholz Says

Greater Value In Ensign Cameras

It is estimated that for 10 per cent less money you secure 25 per cent greater value in an Ensign Camera!

This is the imported camera that is becoming so favorably known. It is well made and is satisfactory in every way.

Let us show you some of the many ways in which it surpasses.

Patterson Block Pharmacy
1012 J ST. FRESNO.
FINE PRESCRIPTION WORK
PURE DRUG DRUGGISTS

Time For Fall Painting!

Don't make the common mistake of having inexperienced painters do your work, and don't hear to any but the best materials.

Our reputation for honest work, the fact that we are established here permanently, and have done more painting in Fresno than any other firm, are points well worth considering if you are about to paint that house.

At least get our prices—you'll find them reasonable.

Patterson-Dick Co.
1937 Fresno St.

A PERSONAL GUARANTEE.

The Meritol Preparations are made by the American Drug & Press Association of which we are a member and part owner. We personally guarantee every one of them. Your money cheerfully refunded if you are not absolutely satisfied. Try them on our say so. How could we recommend them more highly? Patterson Block Pharmacy.—Advertisement.

AUTO RACE PICTURES LAST TIME TONIGHT

Big Variety In Plaza's New Bill This Week

Miss Edith Haney, Plaza Headliner

One of the best bills that the Plaza has ever secured is the present one, and a feature of it is the pictures of the Santa Monica road race.

These pictures are taken from many different angles and show the start and finish of the race with Earl Cooper, the Fresno boy, as winner in his famous Stutz racing car. When the latter is shown after having won the hard fought race, defeating such famous drivers as Tetzlaff and Oldfield in a fair contest with no favors shown to anyone, there is a rousing cheer for the local favorite.

The pictures show "Death Curve" where the cars skid around on two wheels, and where every driver knows that he takes his life in his hands. Just a trifling miscalculation means disaster. The pictures are nearly as exciting as the race itself; even more so in fact, for in the pictures all of the interesting events are shown, while spectators could not see all of them. The pictures will be shown tonight for the last time. Mr. Byers, the operator, has another road race for the new bill tomorrow when he will show the famous Diggs-Caminetti trial.

It is a particularly good bill that closes tonight, with vaudeville stars aplenty. Beginning with Miss Ethel Galloway, who dances, sings and juggles Indian clubs, the bill is thoroughly high class. The hard shoe dancers, O'Rourke & O'Rourke, are particularly good, introducing the novelty of dancing up and down a flight of steps.

A treat for lovers of music is the violin playing of El Maro, fresh from the Orpheum circuit, who is billed as America's most soulful violinist. Popular airs and classical are alternated in a very pleasing manner.

Brinkman & Steele Sisters are another feature act with just a little dancing, a few character changes, and a lot of enjoyable singing. This is one of the most pleasing acts of all, for the singing is exceptionally good.

Little Miss Edith Haney and Miss Ada Bilisbury conclude the excellent bill with singing and character changes. Wit and humor flash through their act in a generous manner. Miss Haney is one of the smallest women in vaudeville, and her delicate grace and ingenious humor make a good impression. This pair opens on the Pantages circuit next Sunday.

MAYOR SNOW BACK FOR BOARD MEETING

Sequoia Grill Charges and Van Ness Curve Subjects Coming Up

Mayor Snow returned last evening from a month's outing at his apple orchard at Pine Ridge ready to take up the thread of official business today. He has not made any further selections for the playgrounds commission, and in fact said he had been away so long as not to be in close touch with matters coming up at the meeting tonight.

Tonight is the time for the adjourned hearing of the charges against the Sequoia Grill for a violation of the city liquor ordinance in that under its restaurant license liquor was served to patrons not accompanied by meals. Attorneys Klette & Thomson will appear for John H. Rohrs, the license holder. What their defense will be they declined to disclose.

It is understood from outside sources that the charges will not be contested, but that the showing will be that if the ordinance was violated as claimed, it was done without the knowledge or approval of Rohrs and in fact that at the time he was out of the state.

The matter of the Van Ness avenue curve will also come up on the new proposed straight lines cutting across the properties of I. Tellman, E. B. Walthall and C. R. McLane and in on the property of C. V. Armitage, so as to compel him to move his house and submit to such a change as will give him two frontages and greatly increase his assessment for the paving that will be ordered as the next step following the adoption of the curve.

Since the presentation of this latest of nearly half a dozen solutions of the Van Ness curve, the report is that Mr. McClain does not in view of the general rise in real estate values consider that $12,500 will recompense him as damages for the destruction of his property so heavily cut in on to straighten out the curve. The price which he once offered to accept as compensating damages was fixed upon in general terms nearly two years ago when the curve was first brought up for agitation.

Attorney C. K. Bonestell will appear for interested property owners before the board as a new factor in the controversy in favor of the curve to urge that the open places left over after the curve be taken up by the city and made small parks to embellish the neighborhood.

City Attorney Lewis H. Smith left this morning on a professional journey to New York to be away six weeks. The legal affairs of the city will be in charge during his absence of his assistant, L. W. Nielsen.

ASPIRANTS ARE OUT FOR VACANT JUSTICE

Judge Smith Circulates Brief That He Is Qualified for Reappointing

Justice G. W. Smith concerning whose tenure of office there is a legal question because of overstaying his leave of absence (six of the courts will have rivals for the vacancy. If the supervisors take up this week the matter of an appointment to set all question at rest.

According to report the aspirants are E. S. Van Meter, Deputy County Clerk Louis P. Ryan and Attorney G. L. Aynesworth. Justice Smith will of course be a candidate to succeed himself by appointment, if the supervisors act upon the petition pending before them to resolve any existing doubt. Attorney Van Meter was Smith's opponent at the last primary and was defeated by 11 or 12 votes. Rather than enter upon a contest, they agreed by stipulation to go no further, if the official count showed no further discrepancies.

Attorney McClellan, who filed the petition to appoint a successor to Smith, will probably ask the supervisors today to take action on the petition or set a day for a hearing at an early day. It has been made evident that one of the arguments to be made at that hearing is that Justice Smith having forfeited his office is disqualified for the remainder of the tenure for which he was elected. This contention is based on a Kansas State decision by implication, there being no California case bearing on the question. At any rate Attorneys Everts and Ewing have prepared a written counter argument to hold that the disqualification does not affect the office tenure to make Justice Smith ineligible to reappointment and this argument and brief the judge has been circulating among lawyer friends for their concurring signatures. About a score of the members of the local bar have signed the document.

Among lawyers the case of Justice Smith is exciting considerable discussion. They hold that the question of Judge Smith's right to hold the office is not involved in any proceeding as regards the August $200 salary warrant that the auditor has refused to allow, and that the main question of the office holding cannot be raised or litigated in a collateral proceeding such as this one on the salary in the event of a mandamus on the auditor. Those that so hold claim that as de facto judge performing the duties of the office he is entitled to his salary and that the legislature has amended the law that "all persons now performing the duties of justice of the peace" are entitled to pay, this amendment having been inserted as a result of the controversy when G. B. Graham laid claim to the office of city justice, lost his suit for salary against the city but won it against the county.

There are lawyers who further assert that Justice Smith need not worry over the salary withholding or the petition to appoint a successor, because his acts will be recognized as a de facto official and that his legal authority can only be raised and litigated in direct quo warranto proceedings to determine by what right he holds on to the office.

JUSTICE GRAHAM TO HOLD COURT TODAY

City Justice of the Peace Graham has returned to the city and will reopen his court today for the fall term.

Judge Graham spent three weeks at Adams Springs and declares he is feeling fit to contend with any amount of work. When the justice left here, he was anything but a well man. The layoff seems to have been greatly beneficial.

"While at the springs," said Judge Graham, "I managed to forget all about law books and legal phrases. I went in for a good deal of outdoor exercises, particularly doing a lot of walking. It's good to get back, however."

BRIGGS RETURNING HOME FROM EAST

Police Judge Herbert Briggs will return to Fresno on September 8 after a lengthy sojourn in the East, according to a telegram received yesterday by City Attorney Lewis Smith. Judge Briggs left here in the latter part of July, going to Baltimore as a delegate to the National Convention of Eagles. From Baltimore Briggs, accompanied by his wife, visited his former home at Ogdensburg, New York.

7-Piece Berry Set Of Decorated China 98c

Very pretty and effective decorations—that are attractive and neat—irridescent effects—nice thin china—An unusually attractive value—from our new basement store—

More New Fall Goods To Show You This Week

By the addition—of numerous express shipments—that arrived last week—we are now able to show you—a most generous assortment—in all departments.

Drop in—from time to time—you will always find—new arrivals—that typify—the very latest and best—in the realm of style—

Neckwear, Handkerchiefs, Etc.

A complete line of summer neckwear in the various and popular styles and colors, ranging in prices from 25c to $3.00

Just received, an assortment of the very popular Middy and Ascot ties—popular colors.

Middy ties in silk and in messaline 50c and 65c

Ascot ties in messalines.. 25c and 50c

Ascot ties in youths' styles 25c and 35c

We have the new long initial handkerchiefs; all pure linen white with initial in blue, pink or lavender, each..... 25c

White, with white initial, 3 in box, 20c each, or 50c a box.

See our pure linen hand embroidered handkerchiefs, 3 in box $1.15

Other handkerchiefs by box from 35c to $4.50

Dress Goods

All the New Weaves, Priced From 50c to $4.00

A big assortment to select from—cloakings—dress patterns, etc. The new matalasse and brocaded effects—the new colors—as well as the numerous new fabrics—in fact the best range of materials— we have ever shown—

Ink Blue Serge Tailor Suits $24.75

A strictly tailored garment—a cutaway model—38 inches long—Skinner lined and a draped skirt—An excellent garment—that will be appreciated— on sight—

Trimmed Hats

$5, $7.50, $9.95

We are now showing a wide range of popular priced millinery—All the new effects—new trimmings and new colorings—are represented in the display—

New Net Waists

The popular hit of the season—We show a fine variety of models—The new Medici frill—and Marie Antoinette ruffles—All are simply beautiful—

Our 35c Curtain Scrims On Special Sale Today 25c

A remarkable value—

Beautiful hemstitched bordered scrims with plain white and cream centers—have dainty narrow colored borders—in a big assortment of colors and patterns—36 inches wide.

Einstein's
New Store—Tulare at K

We Sell Pictorial Review Patterns

Send Your Shirts and Collars Where They'll Be Laundered Right

Send your shirts and collars to the Fresno Steam Laundry.

They will be laundered right.

Competent help, the latest methods, the utmost care. These are the things that tell the tale.

We have built up our business on the solid foundation of giving complete satisfaction. Our work has merit. That is why it holds the trade so well.

Of course this is the kind of work that you want. It is the kind that everyone wants. It costs no more and it is always entirely dependable.

Our service is also good.

Fresno Steam Laundry
950-52 H Street
J. H. EGAN PHONE 98

"The Home of Jet White Linen"

Grand Opening Tonight

Sequoia Hammam Baths

Musical Entertainment

Tuesday Sept. 2nd

The public is cordially invited to inspect this most metropolitan business. The first of its kind in in Fresno. The best of its kind on the coast. Only sanitary methods used, all furnishings in white.

PRICES:

Full Turkish Bath.....$1.00
Plain Bath.....50c

Other treatments given.

LADIES' DAY

New Sequoia Hotel Building

935 K STREET. PHONE 1934.

If You Have Electric Lights In Your House You Need Not Complain Of The Heat

Attach an electric fan to the lighting circuit and the same current that gives you light will give you a delightful breeze whenever you want it, at a trifling cost.

Divide the price of the fans by the years they last. You will find the cost per year very small. There are all kinds, sizes, and finishes for you to select from.

San Joaquin Light & Power Corporation
M. E. NEWLIN, District Agent

BENHAM'S ICE CREAM

Superior In Every Way---

Benham's Ice Cream And Ices

Benham's pure delicious Ice Cream is the finest dessert you can serve. It comes in bricks or in bulk and our system of delivery gives prompt service. Deliveries are made every 2 hours from 9 in the morning to 9 at night.

OUR SERVICE.

4 Telephones, 6 Wagons and 4 Autos Give You Quick Service.

FOR YOUR DESSERT TODAY.

Benham Ice Cream Co.
1420 H St. Phone 574

California Oil Field News

BRAVERY OF WORKMEN SAVES OIL PROPERTY

Loss In Coalinga Field Is Less, Due to Four Men Facing Great Danger

COALINGA, Sept. 1.—The bravery of four men during the oil tank fire of Saturday and Sunday is the talk of the oil fields. When the second tank containing 55,000 barrels of oil caught fire from the first tank, D. D. LaPavor, James Dyles, James Edwards and E. Cobb, employed by the Associated, went upon the burning oil tank with wet blankets and chemicals and succeeded in putting the fire under control, and while it is still burning, the danger points is part. The bravery of the four men prevented perhaps a very disastrous fire and kept from the flames several other oil tanks, derricks, bunk houses and buildings in the fields, which might have all been swept away had the fire been allowed to get a good start, and thousands of dollars worth of damage resulted.

The tank which was struck by lighting was No. 102, the most westerly of the three large shipping tanks. As soon as the tank was struck a tongue of flame leaped high into the air as if striking back. The tank burned fiercely and the sides down to the third plate were red hot.

A large amount of oil was saved by the working of the large pumps during the fire. The loss of the two rigs, which were over producing wells, together with the oil tops will be quite heavy, and the Associated will sustain a loss from the fire, but the loss is confined to the one company which would not have been the case had the fire not been gotten under control within a remarkably short time considering the nature of the fire, in the oil tanks. The

ANGELENOS NOW USE MIDWAY NATURAL GAS

Service Has Been Going On For Three Weeks Unknown to Consumers

LOS ANGELES, Sept. 1.—Consumers of gas in this city have been using natural gas from the Midway oil fields for the past three weeks without knowing it. Most of them have noticed an improvement, both in quality and decrease in the size of the monthly bill, but the difference was not sufficient to cause general comment.

The companies have begun to mix natural gas from the Midway fields with the artificial product in the city mains, starting with about 10 per cent, which will be gradually increased as the gas can be furnished through the main pipe line from Kern county.

The intention of the companies to supply Los Angeles with natural gas wholly has not been realized yet, for the reason that the pressure on the line is not sufficient to carry any great supply over the 125 miles of built from the Midway fields to the city limits.

At the present time $750,000 is being spent in the construction of pressure stations along the line that will serve Los Angeles with a possible peak load of 25,000,000 feet per day.

This amount of gas cannot be carried by the pipe line except at times when the demand on the pipe line is constant for twenty-four hour period. This gas will be sent over the mountains under a maximum pressure of 450 pounds to the square inch, and will be the heaviest pressure ever put on a natural gas pipe line in the world.

Engineers for the Southern California Gas Company say the supply of natural gas will not be sufficient for the territory to be served until the second pipe line is laid. The question of fixing a new rate when a considerable percentage of natural gas is being used in the distributing mains will be determined by the State Railroad Commission and the Los Angeles Board of Public Utilities, but will present a somewhat different phase than if the artificial product were altogether eliminated. In the meantime consumers will receive, in steadily increasing ratio, the benefits of the greater heat units afforded by the introduction of gas from the Midway fields.

TAMPICO PRODUCES 90 PER CENT OF OUTPUT

Total Production For Old Mexican Field In 1912 Was 16,000,000

LOS ANGELES, Sept. 1.—The Tampico field in Mexico produces 90 per cent of the 16,000,000 output of the fields in that country according to statistics recently compiled. The report for the year 1912 places Mexico third in importance as an oil producing country.

The production of Mexico has been estimated as follows: 1907, 1,000,000 barrels; 1908, 3,481,110 barrels; 1909, 2,488,712 barrels; 1910, 1,521,526 barrels; 1911, 12,629,310 barrels and 1912, 15,639,268 barrels. The Tampico region is at present furnishing 90 per cent of the total petroleum production of Mexico.

According to a report prepared by H. W. Wilson, British Consul in the Tampico district, the increase in 1912 was due to increased facilities for transportation to tidewater rather than to any notable successes in field development, though there have been certain successes in development. At the end of 1912 there were sixty-four producing wells in the Tampico district, though only about one-third of their possible production was actually being marketed. Out of these wells, the five most important ones had a possible production of 62,000 barrels daily and the remaining wells had a possible production of less than 18,000 barrels. One of the most important wells is capable of a production of 100,000 barrels.

At the close of 1912 there were eighty-nine companies organized for operation in the Mexican fields. Of these, fifty-five were American companies, twenty-one Mexican and thirteen British. These various companies represented an approximate investment of $175,000,000, probably distributed as follows: American capital, $80,500,000; British capital, $75,000,000, and Mexican capital, $2580000.

CURE FOR STOMACH DISORDERS.

Disorders of the stomach may be avoided by the use of Chamberlain's Tablets. Many very remarkable cures have been effected by these tablets.
—Advertisement.

DEVELOPMENT NEWS OF MIDWAY FIELDS

TAFT, Sept. 1.—The No. 5 well of the Union Oil Company, on the McLeod lease, on section 31, 31-23, has pulled the 6-inch casing and is now being reamed down at a depth of 2,200 feet preparatory to resetting it at about 3100.

The Tamalpais Oil Company, on section 25, 32-23, is preparing to put in the 10-inch string in its new well. The casing, a 1200-foot string of Reading Special, was hauled out yesterday from the Oil Well Supply Company.

The Standard Oil Company's big No. 16 well, as far as being a gusher is concerned, is now no more, and instead of throwing its oil far around in the air, is flowing peacefully into the lines at the rate of 2,600 barrels a day. The well was one of the most spectacular ones in that part of the field, and attracted attention for miles around with oil men coming from as far away at San Francisco to see it in action. The gas which caused it to roar almost continually has to a great extent blown off and with the flow down to a 2-inch stream the production is steady and in no way to be compared with the former noisy activity of the days of its inception.

Preparing for another big well when the No. 21 is brought in, the Standard Oil Company is erecting two 5,000-barrel tanks on section 36, 31-23. The No. 21, within less than twenty feet of the No. 5 well which came in as a gusher and is now flowing better than 500 barrels daily. The tanks are being built within a few hundred feet of these two wells.

The Elk Hills Oil Company property on section 7, 31-24, is slowly being abandoned with different well materials being hauled away every week. The two bunk houses have been purchased by I. A. Felter. They were moved to Taft Thursday and are to be rebuilt for residence purposes.

The No. 1 well of the Northern Exploration Company, on section 16, 32-24, which was cemented two weeks ago by the Perkins Cementing Company, was drilled into Wednesday and the water found to be entirely shut off. The well is being drilled with a mogul rotary and has the 10-inch landed at a depth of about 2,000 feet.

BRIEF OIL NOTES OF COALINGA FIELD

COALINGA, Sept. 1.—The General Petroleum Company had started to haul all the tools and material from the Coalinga-Kettleman Oil Company, on section 2, 22-17, to their property in the Lost Hills district, but the order has been changed and the material and tools are now being hauled to the north end of the east side field. The company is the owner of the property formerly owned by William Graham, in section 2, 19-15.

The Standard Oil Company, on section 36, 19-15, drilled its Sontag well No. 3 four feet into the oil sand, when the gas pressure overcame the weight of water in the hole and threw the oil over the derrick. The well was soon placed under control and will be completed this week.

The Bohemian Oil Company, on section 22, 21-15, has backed up and will bridge the hole at about 3735 feet, at which point the first strike was made about two years ago. It has also perforated the 8¼-inch casing, and will seek to produce from this sand.

W. J. Yarrow, geologist of the Devil's Den district, started for the state of Chihuahua, last Wednesday. Mr. Yarrow goes to examine some oil properties for a British company.

H. J. Greve and William Kenney left Coalinga last Monday for Tulsa, Oklahoma, wher they are engaged in developing an oil lease, situated about fifteen miles west of the town. They have two producing wells and one dry hole.

The Premier Oil Company, on section 24, 20-14, which had some trouble with the 15-inch stovepipe in the new well, is now a little better than 200 feet deep with 12½-inch casing in the new location.

The Zier Oil Company, on section 1, 20-14, is drilling well No. 19, now 200 feet deep, with 10-inch casing. This territory is about 950 feet deep. The drillers will finish up with the 8½-inch casing.

The Claremont Oil Company, on section 24, 20-14, is 600 feet deep with 12½-inch casing in the new well.

FAKE NEWSPAPER SOLD IN NEW YORK

Sunday Telegram, Sold On Streets, Alleges Thaw's Death—Profit $2,000

NEW YORK, Sept. 1.—Thousands of New Yorkers pouring in from the beach trains at Brooklyn bridge during the night were victims of a fake sensation when they went down in their pockets for a nickel to buy a "newspaper" across whose front page in black letters three-inches-high they read "Harry Thaw Shot While Trying to Escape." The papers sold like wildfire, and those who bought received an even greater thrill for their money when they read below the report that Thaw was "killed" and one or more men with him in his dash for liberty were also "killed or injured," qualified, however, by the statement that the report was unconfirmed.

On close inspection the fake became apparent, as the issue was "Volume 1, No. 1, of the Sunday Telegram," printed in Philadelphia, where no regularly established paper of that name is known. The similarity which the name bore to a New York newspaper led to protests to the police and confiscation of about 500 copies which the newsboys then had unsold.

It is estimated that 100,000 copies of the fake newspaper had been sold in cities between Philadelphia and New York and 1 this city with a profit of about $2,000 to the perpetrators of the enterprise.

AMERICANS AT BERLIN.

BERLIN, Sept. 1.—Fifteen officers of the Washington "Continentals" in their historic uniform, under the command of Colonel Winter and accompanied by a delegation of the German Kriegerbund of New York, were received at the American embassy this morning. They will attend the autumn parade of the Guards Army Corps tomorrow.

Dr. A. L. Hunt cures constipation.
—Advertisement.

Nifty English Models

for men and women. Look these two styles over carefully, see the many graceful lines. Extremely low toe and heel, with broad shank.

Made on lasts that fit perfectly

Price $4.00

Just the Shoe For Solid Comfort

Price $5.00

UNION MADE

Walk-Over Shoe Store

1041 J STREET

Buy the Baby a New

English Go-Cart

HERE ARE SPECIAL PRICES ON THEM

We are making special prices on English go-carts because we want to reduce stock.

So we are offering from our large and varied stock the opportunity to select a smart, luxurious and comfortable carriage at an extremely attractive price.

The goods show their values.

Note the prices that we quote and you will see that large savings are possible now.

$7.50 values at $5.50
$8.50 values at $6.00
$10.50 values at $7.00
$12.50 values at $8.50
$17.50 values at ... $12.50
$22.75 values at ... $16.50
$24.50 values at ... $18.00

Chicago Furniture Co.

"Fresno's Favorite Furniture Store"

906-10 K Street—Kernkay Bldg.

Fresno Sleepers To San Francisco And Los Angeles DAILY

San Francisco standard sleepers, ready for occupancy 9 p. m. Leave 12:30 a. m., arrive San Francisco 7.50 a. m.

Los Angeles standard and tourist sleepers, ready for occupancy 9 p. m. Leave 10:15 p. m., arrive Los Angeles 8:15 a. m.

Returning standard cars can be occupied at Fresno until 7 a. m.

Electric lighted, electric fans. You are protected by automatic block signals.

City office 1013 J street. Southern Pacific Depot. } Phone 3760

Southern Pacific

WESTERN PACIFIC
FEATHER RIVER ROUTE

See It? See What? The Grand Canyon of the Feather River and the Royal Gorge

Through Standard and Tourist Sleeping Cars to Salt Lake City, Denver, Omaha, Kansas City, St. Louis and Chicago.

2—Trains—2 Each way daily

Full particulars from T. E. BROSNAHAN, Gen. Agt.
E. C. Preston, T. F. & P. A.
E. V. Williams, City Ticket Agt.
1035 J St., Phone 1039
Fresno

Low Prices Now on School Shoes

This is the time when you begin to think about what the children must have for school wear. Our buyer had this in mind when on his recent buying trip, and he brought back a large assortment of school shoes which we are able to make unusually attractive prices on. We have always made the Reliable the store where you could buy to the best advantage; we are doing even better than ever before this year.

Clearance Prices on Summer Footwear

Our large stock of summer footwear in the latest fashions, shoes, oxfords and pumps, are now being sold at low prices that mean big savings to you. We want to clean them out as soon as possible and the only way to do this is to make prices so irresistibly low that you cannot afford to miss them. That is what we have done, and we are offering tremendous bargains.

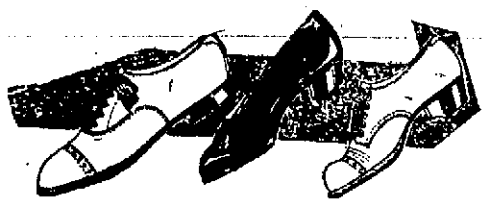

Boys' $2.00 Solid Leather Shoes, $1.25

Made of soft calfskin in either button or bucher calfskin with solid leather extension soles. These are durable, neat, satisfactory.
Sizes 9 to 13 1-2 at $1.25
Sizes 1 to 5 1-2 at $1.50

200 Styles of $3.50 and $4 Values for Women

Hurtless Wonders at Only $2.50

$2.50

Girls' School Shoes, $1.75 Values, $1.15

Girls' school shoes, made of vici kid, box calf or gun metal calfskin; Blucher cut; guaranteed solid leather throughout. They are in sizes 9 to 2.

$1.00 Boudoir Slippers at 65c

Handsomely made boudoir slippers in all colors, soft, pliable and comfortable. They are rare values priced very moderately.

Women's $3.00 Silk Velvet Shoes $1.95

High luster silk velvet is used in these shoes. Black in color, with new short vamp effect, with or without tips, and with flexible extension soles. These are wonderful values.

Women's $3.00 Patent Kid Shoes $1.95

Made of a high grade of ideal patent kid in the up-to-date new fall styles, short vamps, high toes, new military or Cuban heels. Very handsome shoes and excellent values at the low price we have placed on them.

Misses' $2.00 Gun Metal Calf Skin $1.45

Misses' gun metal calfskin shoes, worth $2.00; made of soft gun metal calfskin, button style, new round toe style, solid leather extension soles, in sizes 9 to 12.

$1.50 Juliettes 95c

Made of soft vici kid with elastic sides, rubber heels, and with or without tips. These are values too good to miss at the price we have made on them.

Hurtless Wonders Are $4 & $5 Values For Men $3

Our new line of high class shoes in $4.00 and $5.00 values, at $3.00, the Hurtless Wonders, are making a great sensation. Comfortable, stylish, high values and low priced, they are going fast and giving great satisfaction. You'll be thoroughly pleased with Hurtless Wonder shoes.

Greatest Shoe Store In Central California.

The Reliable Shoe Co.

1915 Tulare St. FRESNO. CAL.

Mail Orders Given Prompt Attention.

LETTER REVEALS SUICIDE PACT

PHILADELPHIA, Sept. 1.—The mystery surrounding the death of Miss Jane Jamison, who, with her brother, George Jamison, was found by servants lying unconscious in their home in Radnor, near here yesterday, was cleared up today when the police got possession of a letter written by Miss Jamison to a woman relative in Philadelphia, informing her that her brother had declared his intention of committing suicide, that she had not the courage to live alone and would therefore join him in death. Miss Jamison was 60 and her brother was 62. He is recovering.

KOSCUISKO STATUE AT WEST POINT

WEST POINT, N. Y., Sept. 1.—The cadet corps today assisted several hundred Polish-Americans to unveil a bronze statue of General Thaddeus Kosciusko, Polish hero of the American revolution.

ITCHING SCALP

And dandruff can be cured with Smith's Dandruff Pomade. One application stops itching scalp, three to five removes all dandruff. Price 50c at druggists everywhere.
—Advertisement.

TO WHOM IT MAY CONCERN

J. H. Paddack is no longer in our employ. We will not be responsible for bills, debts, or business contracted by him of any nature whatsoever.
SHELEY, HIGINBOTHAM & BELL
—Advertisement

Fresno Co. Abstract Office, 1117 K street
Advertisement

CANCER Book FREE

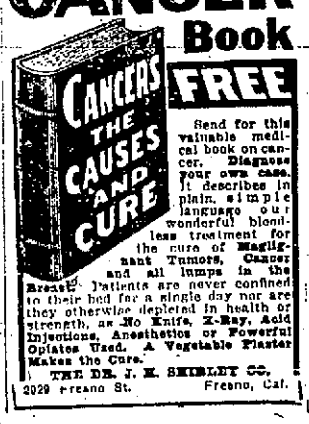

Send for this valuable medical book on cancer. Diagnose your own case. It describes in plain, simple language our wonderful painless treatment for the cure of Malignant Tumors, Cancer and all lumps in the Breast. Patients are never confined to their bed for a single day nor are they otherwise depleted in health or strength, as No Knife, X-Ray, Acid Injections, Anesthetics or Powerful Opiates Used. A Vegetable Plaster Makes the Cure.

THE DR. J. E. SHIMLEY CO.
2029 Fresno St. Fresno, Cal.

Bath Night Loses all terrors for "that boy" and takes on the aspect of "an event" if you'll use

JAP ROSE "The Bubble Bath" SOAP

—containing purifying, healing, purest glycerine. With the odor of roses; the purity of childhood, it is the world's standard and always to be preferred soap for the bath and toilet.

Sold everywhere at 10c the large bar.

James S. Kirk & Co. Chicago

Ask your dealer for Jap Rose Talcum Powder.

Read the Republican Ads

BAPTIST YOUNG PEOPLE'S UNION FAVORS FEDERATED SOCIETIES

Selma Gathering First to Adopt Brooklyn Standard of Excellence—Sacramento Chosen for 1914 Convention—Officers Are Chosen

The adoption of a definite policy committing the societies to project federations of young people of Protestant churches in the cities represented, the gaining of the distinction to be the first state convention to adopt the "Standard of Excellence" recommended by the recent international convention of the B. Y. P. U. in Brooklyn, the selection of Sacramento as the convention city for 1914, and the election of officers for the ensuing year, was the principal work occupying the concluding session of the Baptist Young People's Union of Northern California in Selma, yesterday.

Not only business occupied the day, but an auto ride through the beautiful country about Selma and a feast of watermelon and grapes were features followed by a fine banquet served all the delegates and visitors in the evening.

The morning session was called to order at 9 a. m. by Jonas Williams of Lindsay, second vice-president, in the absence of the other officers. The first item to come to the attention of the delegates was the report of the new field secretary, Rev. M. L. Thomas of Berkeley.

After referring to the statistical part of his report, showing 13,000 miles traveled, 31 baptisms officiated at and 135 professions of faith heard, Rev. Williams spoke of the glowing future before the Union of Baptist young people in this state. He urged the adoption of the "Standard of Excellence" to assure a program of progress and permanency during this year and referred to the reorganization of B. Y. P. U. relations throughout the United States and in Canada with a prediction of future union and greatness.

An interesting report was also submitted by the transportation leader, C. G. List of San Francisco, and the report of the secretary-treasure showed finances to be in good shape.

STANDARD OF EXCELLENCE.

After the moving of the adoption of "The Standard of Excellence" as the standard of the convention, which was followed by brisk discussion of the salient features and their value, the motion was passed unanimously. The "Standard" was introduced as follows:

"This Standard presents an objective to every Baptist young people's society from the Southland to Canada, and from the Atlantic to the Pacific—whether it be working in a large city, in a small town, or in the open country, and offers a comprehensive program—possible of attainment by every wide-awake, aggressive, enterprising band of young people.

"Each of the twenty-five subpoints has a value of 4 per cent. Societies meeting 50 per cent of the points will be classified as "Striving;" 80 per cent as "Star;" while those attaining 100 per cent will receive the highest honors and be known as "Standard."

"Reports to be made by the local society are to be approved by the pastor or some officer of the local church and forwarded to B. Y. P. U. A. headquarters on or before May 1, 1914, and annually thereafter.

"Societies attaining the highest averages will receive honorable mention at the annual conventions of the B. Y. P. U. A. and such other recognition as may be determined upon by the Union later.

"It is hoped that all Baptist societies will earnestly endeavor to put this program into active effect, and strenuously strive to attain front rank with 100 per cent."

"The Standard of Excellence for a Baptist Young People's Society" adopted, follows in full:

1—Members.
(a) Active members belonging to a Baptist church.
(b) Associate members at least ten per cent of total.
(c) Securing at least ten per cent new members each year.

2—Meetings.
(a) Weekly devotional meetings with general participation in prayer and testimony.
(b) Average attendance sixty per cent of membership.
(c) Monthly executive committee meetings.
(d) Quarterly business meetings with written committee reports.

3—Church.
(a) Every member regularly attending some service of the local church.
(b) Fifty per cent of active membership definitely engaged in local church work.
(c) Every active member enrolled in some department of local Sunday school.

4—Evangelism.
(a) Making some systematic effort to win others to Christ and the church.
(b) Regular presentation of the claims of personal work.

5—Missions.
(a) One meeting monthly devoted to missionary instruction and inspiration.
(b) Missionary or philanthropic work.

6—Social.
(a) One general social occasion at least quarterly, with twenty-five per cent of the attendance visitors.
(b) Maintaining a welcoming and visitation work.

7—Education.
(a) Fifty per cent following some Daily Bible Reading plan.
(b) Class in Sacred Literature or Mission Study or some special course.

8—Juniors.
Maintaining or actively co-operating in junior or intermediate work.

9—Giving.
(a) Every active member regularly contributing to society, church and missions.
(b) Annual presentation of stewardship principles.

10—Denomination.
(a) Regular instruction in Baptist principles and history.
(b) Representation in, and annual reports to, young people's district and general conventions.
(c) Reports from general denominational conventions.
(d) Ten per cent active membership subscribing to official young people's organ.

DR. CONLEY WRITES BOOK.

Rev. Thomas next announced some of the Baptist publications, especially that of "The History of the B. Y. P. U." by Dr. John Wesley Conley of Fresno. This book he recommended be secured by every society in the convention as one which would prove of great value.

The report of the committee on the new constitution was received and provoked much discussion but was finally adopted as it stood. The constitution in force was a makeshift one temporarily adopted at the first convention and the new one superseded the former in every instance.

The budget presented for the expenses of the convention during the coming year, which totaled $600 was accepted.

The time having come for the selection of a place of meeting, telegrams and letters were read inviting the delegates to Sacramento in 1914 and several boosters made speeches urging the conference to meet there next year. No city offered an opposition and the 1914 sessions were unanimously awarded the capitol city. Sacramento was defeated by Selma in the contest for place of meeting a year ago and was considered entitled to it for 1914.

The question of resolutions presented by the committee appointed to draw them up next claimed the attention of the convention. The resolution as to policy for the coming year evoked much criticism and approbation and was finally adopted with one concession, which consisted of the omission of a phrase which did not meet with entire approval from all the delegates, in reference to the federation movement.

FUND FOR CHURCH SITES.

Among other resolutions adopted was one to have the convention approve and urge the creation of a permanent property fund of $10,000 in connection with the Northern California Baptist state convention, for the purpose of acquiring church building sites in new and important fields; one endorsing the work of the Anti-Saloon League in state-wide prohibition and pledging support for a saloonless nation by 1920; one expressing thanks for the hospitality of the Selma residents and young people; and another co-operating in the movement for a world's convention of young people in San Francisco during the Panama Exposition in 1915.

As the hour was getting late it was determined to postpone future business until two speakers could be heard from. A special motion was made that a period which was to be given over to one minute talks by the delegates should instead be turned over to Dr. J. W. Conley in order that a report might be heard from the Brooklyn convention.

The first speaker was S. P. Meads of Oakland, former gubernatorial candidate on the Prohibition ticket, who spoke on "Avarice and Appetite as Related to the Liquor Traffic."

FIGHTING LIQUOR TRAFFIC.

In fighting liquor Mr. Meads maintained the church and leagues were fighting the two greatest of human passions—appetite and avarice. Where previously it was appetite, he declared it is now avarice.

"It is not the appetite of men seeking liquor that corrupts our city council," he asserted. "Who is it that sits in the lobby when a question of regulation or prohibition comes before a city council? The man who drinks? No, it is the man making money out of the business. It is not the drunkard that subsidizes great metropolitan dailies by any means."

The speaker went on to tell how articles had been placed in the Los Angeles Times, Oakland Enquirer, Portland Oregonian and other newspapers of repute, by liquor interests, which purported to be news or letters by disinterested persons. He told of a purported interview with Cardinal Gibbons, in which the noted prelate asserted he was not in favor of prohibition, but only of temperance, whereas a letter to him brought forth the reply that such was entirely unauthorized and that he had always opposed liquor in all forms.

He went on to say that literally thousands were sent to the state legislatures who ought to be sent to the penitentiaries—remarking on California as being particularly free from such an evil.

Mr. Meads also ridiculed the idea of personal liberty in a civilized country, where, he said, there should be nothing but civil liberty. He welcomed the stand for prohibition, lately being taken by the Anti-Saloon League, and predicted that the churches would not much longer stand for the rule of crime.

TELLS OF CONVENTION.

Dr. Conley of this city, in speaking on the Brooklyn convention, asserted that the most important act of the convention he believed to be the adoption of "The Standard of Excellence." He praised it as being practical and definite and within the reach of all young people. He answered the criticism that some of its requirements were too low by saying that if attained they can later be pushed up. "It defines efficiency and helps us to attain its greatest value," he said.

He spoke of the convention which lasted July 10-13 at which there were 1,200 delegates, declaring one of the principal convention features was the devotionals between 11 and 12 o'clock in the morning, giving them the best time of the day rather than consideration of some business.

The closing address of the international convention was made by Dr. Conley on "The Vision from the Mountain Top." He reviewed this yesterday, telling of the illustration he used in the San Joaquin valley how unlimited power was brought from the streams of the Sierras to reclaim the desert like the unlimited power of God is brought into the desert of human need through the channels of Christians.

The convention impressed him with the large measure of old time fire and vigor and the new generation of young people which had appeared and was taking the reins from the hands of the veterans. He concluded with telling how the invitation of W. N. Groat of Oakland for the 1915 international convention to be held in Oakland was heartily received and will probably be accepted at the next meeting.

BUSINESS SESSION.

A brief business session was held in the afternoon preceding the auto ride which was planned for the delegates. Little business came up as the nomination committee was not ready to report until evening. It was moved that at Sacramento the devotional hours would be held between 11 and 12 o'clock every day of the 1914 convention. Delegates gave one-minute talks on what they were going to take away with them and the convention adjourned.

Fifty automobiles, furnished through the courtesy of the Selma Chamber of Commerce, were awaiting the delegates outside the First Baptist church, when the sessions were held. A beautiful ride of twenty miles about the vineyards and orchards of Selma and Parlier followed. On the return two score watermelons, which had lain on ice since Saturday, were brought to refresh the visitors and huge bunches of grapes passed about.

SELECT REPRESENTATIVES

The assembly of the different associations for the selection of representatives for the state executive board resulted as follows:

Central: W. R. Appling, Modesto; Clear Lake, Miss Mary Blair Grant, Fort Bragg; San Joaquin, R. L. Jolley, Del Rey; San Francisco, F. Weismann, Oakland; Sacramento River, Miss Pearl Roper; Corning; Sacramento, Miss Genevieve Armstrong, Sacramento; Pacific, Harry Kern, Vallejo; San Jose, Carl Stutzman, San Jose.

In the awarding of the state banner for the society showing the largest increase of membership during the last year, the Powis Memorial Society of Fresno was tied with the B. Y. P. U. of Napa. In the drawing by lot Napa won the award.

In the award for the society having the largest percentage of attendance at the convention, San Francisco won.

BANQUET CLOSES MEET

In the evening 325 delegates, visitors and the young people of Selma gathered at Smith hall for a splendid banquet in honor of the visitors. Following the repast, with W. H. Groat, of Oakland, as toastmaster, addresses were called for, the general topic being "Some Requirements of Young People in the 20th Century." Rev. Louis Jacobsen, of Selma, spoke on "Aggressiveness." He commented on the spirit of conquest and travel, that is the distinguishing characteristic of the man of the 20th century, saying that if christianity was only backed with the aggressiveness of the business world, all the earth would soon be christianized. Christianity itself was always aggressive. The conditions of society make important the emphasizing of aggressiveness today.

R. L. Jolley, of Del Rey, selected "Sacrifice" as his topic. He said: "It is not for those in some other lands. It is for those in some other lands. Let us go home and make the decision in our own heart that we will be more consecrated to the service of our Master."

Miss Pauline Whitney, of Clovis, spoke on the last topic, "Service." She said:

"We study that we may serve. Service does not mean preparing for the latter life, but seeing the danger of brethren in this, and helping them out."

The nominating committee did not make its report until late in the evening, when the following officers were suggested and unanimously elected

President—C. G. Lister, San Francisco.

First Vice President—Rev. L. P. Valentine, Santa Clara.

Second Vice-President—Fred J. Hart, Terra Bella.

Third Vice-President—Genevieve Armstrong, Sacramento.

Secretary—Miss Frances Weisser, Oakland.

Treasurer—Miss Eva B. Porter, Salinas.

—Rev. M. L. Thomas, Berkeley.

—Rev. M. L. Thomas, Berkeley.

Pastoral Advisor—Rev. W. Keeney Twner; First Baptist church of Oakland.

Intermediate and Junior Superintendent—Miss Myrtle Ashpole, San Francisco.

The world's most successful medicine for bowel complaint is Chamberlain's Colic Cholera and Diarrhoea Remedy. —Advertisement.

Dr. A. L. Hunt, osteopath; office over Holland's; treatments, $1.50. —Advertisement.

POLICY OF B. Y. P. U.

POLICY OF 1913-14.

Be it resolved by the State B. Y. P. U. of Northern California convention, in annual session assembled at Selma, Cal., that during the year 1913-14 our policy will be at least to accomplish the following in our societies:

1.—Adopt a definite plan, if possible, for soul-winning, encouraging each Christian to personally seek the salvation of at least one unsaved person.

2.—Create a deeper spiritual life in our young people, laying greater stress on daily devotion.

3.—An average of 70 per cent of our active members at the Sunday devotional meetings.

4.—Increase our active membership 100 per cent.

5.—The banding together of all the Protestant young people in our towns and cities into a federation with perhaps a yearly union rally, conferences as necessary to discover, discuss and plan for needs and responsibilities in general, which can best be met by combined effort and survey of activities. It shall be our policy to advocate that the president of the federation be limited to strictly one term of one year and that the same be chosen from a different denomination each year, taking the denominations alphabetically to avoid charges of favoritism. The executive committee to consist of one member of each young people's organization affiliating, i. e., B. Y. P. U., one, Brotherhood of St. Andrew, one, Christian Endeavor, one, Epworth League, one, etc.

6.—Raise the budget in full and promptly.

7. A delegation from every church in the convention at the B. Y. P. U. state convention next year.

8.—A young people's society in each church not now with one.

9.—At least quarterly rallies of the young people in each association.

J. N. HOOVER,
MYRTLE ASHPOLE,
F. G. WEISMANN,
Committee.

WATER IN KINGS RIVER FALLING

Guage Shows 2,000 Feet In River; Much Good Is Done By Supply

Although yesterday morning 3,000 cubic feet of water was flowing in Kings river, a gradual fall started late yesterday afternoon and the guage registered 2,000 feet last night. Heavy rains in the mountains have caused a good supply of irrigation water in the Kings this year and much benefit is being received by the farmers. The canals are running full heads but the supply is expected to be about exhausted by this morning or Wednesday. Because of the muddy condition of the water, officials of the Fresno Canal and Irrigation Company announce that there has been exceptionally heavy rains in the mountains next to a cloudburst. Water is running later in the canals this year than ever before and early this season it was reported that there would be a shortage.

FIRE CHIEF BAIRD IS LIKELY TO BE RETIRED

His Pensioning Would Be On Half Pay to Go On the Reserve List

Application will be made at the meeting of the Fire commissioners on next Thursday to retire on half-pay Thomas H Baird, assistant chief of the Fresno fire department. If the application is granted, Baird will be the first fireman to receive the benefit of the pension fund which was given legal sanction several years ago with the monthly contributions by the firemen of 2 per cent on their salaries to go into the pension and relief fund, originally created with check donations to the department and contributions by the members as the result of baseball games and other entertainments.

Assistant Chief Baird is said to be the sufferer of such a nervous breakdown as to render him unfit for service at times. He has had several leaves of absence to recuperate, these indulgencies being on medical advice that unless he rested himself up he jeopardized his life at every responce of the fire alarm call. Assistant Baird was at Long Beach on leave of absence which would not have expired until yesterday. He was to all accounts improving greatly in health but one week before the expiration of his leave returned during the great heat and answering fire calls had another physical collapse which undid all the recuperating work of his long rest. The nervous breakdown has been gradual with intermittent attacks following over-exertions at fires, he being of such a restless and active disposition as to be unable to stand by idle when the call for duty summoned him.

The pensioning of Assistant Chief Baird would be to place him on half of his pay of $115 and on the reserve list subject to call whenever his condition would warrant return to fire services without jeopardizing his life or his health. The placing him on the retired list would not bar him from taking up such outside lighter employment as his health would permit.

In the event of retirement, the logical successor to the position of assistant chief would be emergency Captain William C. Berkholtz of Engine Company No 5 who since Baird's illness has been in charge of the records and statistical reports of the department. The pensioning of firemen is a matter with the commissions, who under the local pension and relief system are the custodians of the fund and charged with its disbursements.

Graff's News

Published by H. Graff & Co., Groceries, Crockery, Hardware

Two Stores. September 2, 1913. Phone 3600

Suggestions For the Table Specially Priced

Dont forget our Fruits and Vegetables. Always the best and freshest.

Our specials for Tuesday and Wednesday this week are particularly for the table. Both the grocery and delicatessen department have offerings that will interest housewives and help in solving the ever-present problem of what to serve at meal time. The other specials will also prove interesting.

GROCERY

Holbrook's Sauce for meats and gravies. Regularly 30c, now ..... 25¢

2 lb. tin of sliced Pineapple. Regularly 20c; now 3 for 50¢

"Del Monte" canned peas. Sweet and tender. 20c cans, 3 for ..... 50¢

BAKERY

Leave your standing order for Perfection Bread to be delivered every day to you.

Graff's Bakery has an enviable reputation. The cakes, pastries, etc., are the best.

DELICATESSEN DEPAR TMENT

Here are hot weather specialties that will find favor with you.

They are things that will be liked on your table.

The stuffed tomatoes are delicious ..... 5¢ each

Baked macaroni and cheese. Very good. A dish ..... 15¢

Tray paper, fruit jars and cans, sulphur at lowest prices.

Hardware and Crockery Specials

ALTERATION PRICES FOR LAST 3 DAYS

We are making Alteration prices in our hardware and crockery departments for 3 days more.

Floor brushes, complete with long handles, all bristle. Exceptional values at the regular price of $2.00. Now at $1.65

5-ply guaranteed quality garden hose, special in 25 or 50 foot lengths and complete with couplings. Regularly 15c, special at ..... 12¢

$1.00 Alarm Clock, guaranteed for one year, special alarm cut off. Special at .. 85¢

TWO STORES—J AND TULARE—K AND KERN STS.

Buy Our Milk If You Want An Article Of Guaranteed Purity

The only article that anyone can guarantee is one that does not need a guarantee, contradictory as this statement may seem. We can and do guarantee the purity and richness of our milk. We take no risk in so doing, for the simple reason that our milk "makes good" in every detail and particular.

It is one third richer in butter fat that the state law prescribes because of the excellent feed we give our herd of 325 cows from whence comes our supply.

From the farm to the dairy the milk is shipped in iced wagons. It is then cooled, clarified by machinery which removes all impurities, after which by means of machinery also, it is put up in sterilized, air-tight bottles ready for delivery to your home in iced wagons. Care and cleanliness throughout, both in the production and handling, contributes to make our product one that we can and do back up with the strongest possible guarantee as to its purity and richness.

We have the only perfectly sanitary milking barn in Fresno county.

Jersey Farm Dairy

2020 Fresno Street Phone 246

ICE

Phone 92

Residence orders taken until 2 p. m. for same day delivery. Sunday 10 a. m.

Ice can be purchased at our plant, P street, corner Mono, day or night.

Our Ice Depot, corner G and Kern, will be open from 6 a. m. until 8:30 p. m.

Fresno Consumers Ice Co.
CALVIN S. HILL, Mgr.

Those New Ornamental Brick Permit Splendid Originality

We have just perfected a new ornamental brick.

It is glazed on all of the exposed surfaces so that builders can use it to secure unique and beautiful results.

In color it ranges through all of the darker shades to a jet black. In building chimneys, cornices, porches, walks, fireplaces, etc., it gives the opportunity for a great deal of originality.

Your new home can be given much individuality by the use of it.

Stop in at the office and see this new brick.

Craycroft-Herrold Brick Co.

"BUILD WITH BRICK."

Santa Fe Trains

Leave Fresno

Corrected to March 9, 1913

TO SAN FRANCISCO—OAKLAND

Lv. Fresno	4 20AM	8 03AM	10 50AM	11 05AM	4 45PM	12 35AM
Ar. Stockton	7 00AM	11 37AM	2 25PM	3 05PM	7 35PM	4 30AM
Ar. Oakland	9 50AM	2 25PM	5 08PM	6 15PM	10 10PM	7 20AM
Ar. San Francisco	9 55AM	3 00PM	5 30PM	6 40PM	10 30PM	8 00AM

TO LOS ANGELES AND SAN DIEGO

Lv. Fresno	.....	9 20PM	3 50PM	Train leaving at 9:20PM is "The Angel"—California's finest train.
Ar. San Bernardino	.....	6 55AM	4 30AM	
Ar. Los Angeles	.....	8 45AM	7 10AM	
Ar. San Diego	.....	1 10PM	1 10PM	

TO BAKERSFIELD AND THE OIL FIELDS

Lv. Fresno	3 10AM	4 15AM	2 15PM	3 50PM	9 20PM	.....
Ar. Bakersfield	7 55AM	7 30AM	6 30PM	7 15PM	11 50PM	.....

TO HANFORD AND LATON

Ar. Fresno	4 15AM	7 00AM	2 10PM	3 50PM	9 20PM	.....
Ar. Laton	4 53AM	7 39AM	2 55PM	4 31PM	.....	.....
Ar. Hanford	5 11AM	7 58AM	3 12PM	4 50PM	10 02PM	.....
Ar. Corcoran	5 40AM	8 35AM	3 50PM	5 26PM	10 23PM	.....

TO VISALIA—TULARE

Lv. Fresno	3 10AM	7 05AM	2 15PM	6 10PM	.....	.....
Ar. Reedley	4 05AM	7 51AM	3 06PM	6 48PM	.....	.....
Ar. Visalia	5 05AM	8 35AM	3 50PM	7 35PM	.....	.....
Ar. Tulare	5 25AM	8 54AM	4 12PM	9 12PM	.....	.....
Ar. Corcoran	6 00AM	9 20AM	4 48PM	9 38PM	.....	.....

TO YOSEMITE VALLEY

Lv. Fresno	.....	11 00AM	.....	.....	.....	.....
Ar. El Portal	.....	6 20PM	.....	.....	.....	.....
Ar. Yosemite	.....	11 00AM	.....	.....	.....	.....

TO CHICAGO—Kansas City, Denver and Points East

Lv. Fresno	3 10AM	4 15AM	3 50PM	.....	.....	.....
Ar. Grand Canyon	8 10AM	8 10AM	8 10AM	.....	.....	.....
Ar. Denver	2 30PM	2 30PM	10 00AM	.....	.....	.....
Ar. Kansas City	8 45PM	10 20PM	5 45PM	.....	.....	.....
Ar. Chicago	10 00AM	11 00AM	7 28AM	.....	.....	.....

FOR RESERVATIONS AND INFORMATION

H. B. Gregory, Gen. Agt., 2040 Tulare St., Phone 126
Santa Fe Depot, Phone 173
SEE US ABOUT STEAMSHIP TICKETS

Good Time Now for Blood Health

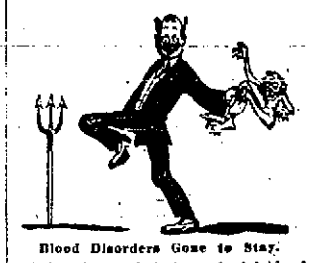

Blood Disorders Gone to Stay.

A few doses of that wonderful blood purifier, S. S. S., will start activities in the cellular tissues of the body and soon show decided changes in the skin. The skin is but a fine network of tiny blood vessels, and the specific action of S. S. S. is declared to be a pronounced stimulation of the activity of these cells. Certain it is that in a surprisingly short time any skin eruption shows a most remarkable change; it begins to dry up; the skin scales off in tiny flecks, and soon a layer of clear, healthy and firm tissue results.

The reason for this is in the peculiar stimulation of S. S. S., which enables the cells in the skin to select from the blood the nutriment it requires for regeneration.

You can obtain S. S. S. at any well stocked drug store, if you insist upon it, but be sure you are not talked into something "just as good."

S. S. S. is prepared by the Swift Specific Co., 180 Swift Bldg., Atlanta, Ga. Write for their illustrated book on skin diseases.

—Advertisement.

Hazelwood

$2000 Worth of Property For Only $800--And You Need Pay Only $80 Down

Every improvement and only 9 blocks from the business district. Values are rising with wonderful rapidity.

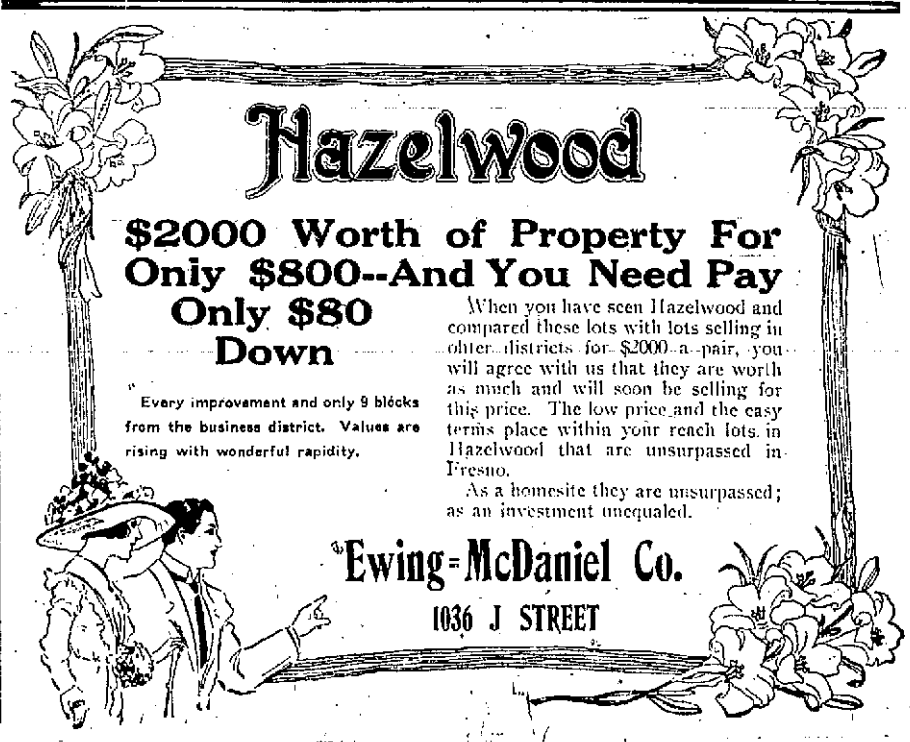

When you have seen Hazelwood and compared these lots with lots selling in other districts for $2000 a pair, you will agree with us that they are worth as much and will soon be selling for this price. The low price and the easy terms place within your reach lots in Hazelwood that are unsurpassed in Fresno.

As a homesite they are unsurpassed; as an investment unequaled.

Ewing-McDaniel Co.
1036 J STREET

News From Central California

FORMER TULAREAN IS BAKERSFIELD SUICIDE

Charles Rounsaville, Despondent Over Business and Love, Takes Life

BAKERSFIELD, Sept. 1.—Charles A. Rounsaville, an employe of the San Joaquin Light and Power Company, fatally shot himself Sunday night with a 44-caliber revolver. Business troubles and unreciprocated love are the ascribed causes for his deed. He had been in bed for an hour at his home before he fired the fatal shot. The report aroused neighbors, who summoned the police, who arrived one minute before Rounsaville expired. The deceased has resided here for three years, coming to this city from Tulare. He was an electrician by trade. Besides his mother, Mrs. S. A. Rounsaville of Tulare, who is now in Bakersfield, he leaves a sister, Mrs. June Chilson of Tulare, two half-sisters, Mrs. E. H. Marsan of Tulare and Mrs. Rowen Irwin of Bakersfield, and two brothers, Frank Rounsaville of Porterville and Robert Rounsaville of Tulare. His brother-in-law, Rowen Irwin, is the district attorney. The funeral will be held in Tulare.

JUST ASK YOUR FRIENDS ABOUT IT

That Is What This Man Did—Then He Tried It for Himself With Good Results

Like many others this man bought Plant Juice on the strength of what some of his friends told him about it. Plant Juice has more word of mouth advertising than any other remedy before the people today. There are thousands of people all over California telling their friends what Plant Juice has done for them or their families. It is not what we say about Plant Juice, but what the people who have tested it say that makes it so popular. It has restored thousands of people to health in California in the last few months, and is now a household word all over the state. The following statement from Mr. W. E. Byrne, a well-known and popular cigar dealer at 5th and Mission streets, San Francisco, will be of interest to many. Mr. Byrne, who resides at 576 5th avenue, said:

"I will admit I was a little skeptical about statements I saw in the papers about medicines, but when I saw a statement and a picture of a friend of mine who I knew had been afflicted for years, I investigated it, and when he told me that Plant Juice had done all for him that he had stated, I bought a bottle of it for my wife. She had suffered greatly with stomach trouble and constipation and had tried everything we had heard of. Plant Juice was surely the right treatment in her case as she is looking and feeling better than she has for two years. Her condition has caused some disagreeable signs of heart trouble. This is also leaving her."

Plant Juice is a vegetable remedy and the greatest curative and corrective of the age of all ailments of the stomach, liver, kidneys or blood. It relieves indigestion and corrects all disorders of the liver, stomach, kidneys and blood, making you feel clean within and full of energy and life. If you are run-down Plant Juice will build you up. For sale at the San Joaquin drug company's store.

—Advertisement

ECZEMA ON BACK, ARMS AND CHEST

Broke Out in Pimples. Itching and Burning Seemed Unbearable. Hair Fell Out Terribly. Cuticura Soap and Ointment Cured.

Pierson, N. Dakota.—"The eczema started on my scalp. It finally went on to the back of my neck, then on to my back, arms and chest. It broke out in pimples first and then seemed to run together in some places, making a sore about the size of a dime. At times the itching and burning were so intense that it seemed unbearable. The more I scratched it the worse it became, and there would be a slight discharge from it, especially on my scalp, so as to make my hair matted and sticky close to the scalp. The hair was dry, lifeless and thin. My hair was falling so terribly that I had begun to despair of ever finding relief. My clothing irritated the eruption on my back. The affected parts were almost a solid scab.

"I tried using ——— at first, then I tried using ——— and after an hour or so washed it off with good ——— Soap. Neither of the remedies gave me relief only for the time being. I had been bothered with eczema for about a year and a half. Then I began using the Cuticura Soap and Ointment. I first bathed the afflicted parts with the Cuticura Soap and then applied the Cuticura Ointment. I used them daily for two months and I was cured." (Signed) Miss Mildred Dennis, Apr. 30, 1913.

Cuticura Soap (25c.) and Cuticura Ointment (50c.) are sold throughout the world. A single set is often sufficient when all else has failed. Liberal sample of each mailed free, with 32-p. Skin Book. Address postcard "Cuticura, Dept. T, Boston."

Men who shave and shampoo with Cuticura Soap will find it best for skin and scalp.

—Advertisement

EVER HEAR ABOUT THIS.

We want everybody in Fresno to know about Meritol White Liniment. It will do so much for pains of all kinds, rheumatism, sprains etc. We have never sold a preparation that we could recommend more highly. Patterson Block Pharmacy.

—Advertisement.

Births Deaths and Marriages In the San Joaquin Valley

BORN.

HUBBS—In Porterville, August 29, 1913, to the wife of Clint Hubbs, a daughter.

SHARP—At Bakwinkle, Aug. 29, 1913, to the wife of Craigie S. Sharp, a son. Mr. Sharp formerly lived in Hanford.

MARRIED

CALDWELL-WILSON—In Hanford, Saturday evening, August 30, 1913, Clarence V. Caldwell, 20, and Miss Amy Wilson, 19, both of Hanford.

ENGAGEMENTS

WARFORD-SNYDER—Announcement was made here of the approaching wedding of Miss Katie Reddy Warford, and John Reddy Snyder, of Dinuba. The bride-to-be is the daughter of J. H. Warford, who resides south of Dinuba about a mile, and is one of the popular young ladies of the Alta district. The prospective groom is the son of Mr. and Mrs. C. D. Snyder of this city, connected with the Dinuba Farmers' Union Packing Co. The wedding will take place at the home of the bride's father on Sunday, September 21st, at 2 o'clock.

IS HELD IN $800 FOR BOOTLEGGING

DINUBA, Sept. 1.—William Welsner, a pioneer of the Traver district, and a man who has several times been in the toils for bootlegging, was rolled again Saturday night by Constable Farrar and representatives of the sheriff's office. A full keg of beer and one about half full, as well as a demijohn of whisky, were secured and four charges have been placed against the defendant. Welsner was released on $200 bail on each count, or $800, awaiting trial.

TERRIFIC RAINSTORM VISITS CAMP NELSON

Inch and Half Falls During Two Hours; Heaviest Storm In History

CAMP NELSON, Sept. 1—The district between Camp Nelson and Tea Forks was swept by a terrible electrical storm Sunday afternoon. In the course of two hours one and one-half inches of rain fell.

As far as recorded this is the heaviest rain, for the length of time— that has ever visited this portion of the foothills.

There was no damage from the lightning although at times flashes were continuous for periods of nearly a quarter of an hour.

RANCHER NEAR SELMA IS CALLED SUDDENLY

Is Attacked With Heart Trouble and Dies Soon After Going to Bed

SELMA, Sept. 1.—Emil Eichenberger, aged 67 years, and residing six miles northeast of this city, died suddenly this morning of rupture of the vessels of the heart. He was a native of Switzerland and made his home with his son August, who was the only eye witness to the death. Coroner Bean was called from Fresno and held an inquest this afternoon, assisted by Dr. Fred Williams of Selma. Testimony given revealed the fact that Eichenberger has been living on his ranch near Mendocino for some years, and had been in comparatively good health up to Saturday, when he complained of pains in the head and in the region of his heart. He was a man of considerable vitality for a man of his years, but did no real hard work, confining his activities to chores about the place and in the handling of fruit. He arose this morning at 5:30 and was apparently feeling fine. About 8 o'clock he went out to box some peaches, and the pains which he experienced previously, returned. He told his son that he would have to quit work and go to the house. In five minutes after reaching his bed he expired.

Deceased was well known in the vicinity of Mendocino as a fruit rancher, and has lived here for a number of years.

No arrangements as yet have been announced for the funeral.

TULARE GIRL GOES EAST TO COLLEGE

TULARE, Sept. 1.—Miss Dorothy Zumwalt, daughter of M. G. Zumwalt, will attend college in the East this year. Her father, recently appointed to the reclamation board of this state, left yesterday for San Francisco, where he will meet Mrs. Zumwalt and Miss Dorothy and will accompany them part of the way to New York City, where she will attend Columbia University this winter. Mr. Zumwalt will return to Sacramento to attend a meeting of the reclamation board.

Remove one Cause of

SUMMER DISCOMFORT

A refreshing tonic that affords quiet relief when you feel exhausted, depressed or weary from Summer heat, overwork, or insomnia. Its nutrient and tonic effect gives tone and vigor to brain and body.

HORSFORD'S Acid Phosphate

(Non-Alcoholic)

WILL ACT ON RECALL AT SANGER TONIGHT

Good Government League To Stand By Present City Council In Recall

SANGER, Sept. 1. — The trustees of Sanger will meet tomorrow night in special session to take up the petition for recall and probably take action toward calling an election, or refusing to, as the case may be. A meeting of the trustees was held this evening, but due to the fact of it's being a holiday, the meeting adjourned to meet again tomorrow night, after accepting the resignation of E. L. Howett, city attorney, who is soon to remove to Eureka, where he will practice law. His resignation has no bearing on the movement for the recall of the city council, which he has had to do as an official, but is the consummation of a plan he has had in view for some months of changing his resignation.

New interest is taken in the recall movement when resolutions were made public today which were passed by the Good Government League. This organization was organized at the time when the city voted dry some months ago, and has kept its organization intact. The league has the endorsement of the Ministerial Association, and is political in character, but stands for enforcement of law, and for the adoption of laws looking to good government and for the regulation of the liquor traffic. The league has gone on record as favoring the present city administration, and will support the members of the council in the recall election if called, and will oppose the election's being called. They are also in favor of submitting to the voters an ordinance governing the liquor traffic under the Wyllie local option law. The resolutions, which were passed at a meeting held within the past couple of days, at which none but members of the league were present, are as follows:

"Be it Resolved, That the Good Government League, in open session, commends the action of the present board of trustees of Sanger during their term of office up to the present time.

"Also, Be it further Resolved, That we support them in any action they may take for the betterment of the city."

The resolutions were signed by Frank Taylor, J. S. Brase, F. B. Sargent, T. H. Zinn, as the resolutions committee.

HANFORD HUNTERS GO OUT FOR DOVES

Elks In Large Numbers Help Secure Material for the Annual Dove Dinner to Be Held Tonight

HANFORD, Sept. 1.—At daybreak today Hanford hunters were out after doves and the cracking of shotguns on the very edges of the city and extending far into the country marked the opening of the season in Kings county. Fully 150 hunters were out, most of whom were members of the Hanford lodge of Elks and guests invited to the Elks' second annual dove dinner to be held tomorrow night.

Some of the hunters returned to town, as early as 9 or 10 o'clock with the limit of twenty birds. Others had less luck and reported a scarcity. As a general thing, however, the birds were found sufficiently plentiful to make shooting enjoyable sport, and probably 150 doves were bagged in the county today.

CHINESE GAMBLER IS UNDER ARREST

Is Charged At Taft With Conducting Lottery; Prisoner Was Diminutive In Size, Officer Very Large

TAFT, Sept. 1.—Deputy Sheriff Lang, who has been keeping an eye on West Side gambling conditions, especially with the Chinese, yesterday took in tow Sing Chong, one of the most decrepit specimens of Mongolians ever arrested here. Chong is no more than four feet tall, and weighs in the neighborhood of 75 pounds. Marching beside the big officer he looked like a pygmy beside a giant. Chong was brought before Judge Holland, of Fellows, on a charge of selling China lottery tickets. His bond was placed at $600, which he gave.

DETECTIVE DISGUISES HIMSELF AS A CAT

CHICAGO, Sept. 1.—When Benjamin Schwartz opened the rear door of his home early today to chase away a cat, he saw two city detectives instead of the expected animal. For several nights the officers tried to gain entrance to the place where they thought gambling was going on, but failed until Detective Small mewed like a cat and scratched at the screen door. They grabbed Schwartz when he poked his head out of the door and inside found ten men seated around two tables. All were arrested.

INSANE MAN WOUNDS TWO RAILWAY MEN

HARTFORD, Conn., Sept. 1.— A bit of wild west near-tragedy was enacted in the railroad yards here today when Isidor Broder, a railroad detective, suddenly insane, held up five railroad men in a switchman's shanty. When all had their hands uplifted he began firing. Of five bullets only two found their marks, wounding J. J. Donlin and F. B. West. Broder backed out, and officers later arrested him. Donlin and West were able to appear in court with their arms in slings.

BULLETIN ALSO TO BE A PENNY PAPER

SAN FRANCISCO, Sept. 1. — There was another break in the rank of the five-cent newspapers today, when the Evening Bulletin appeared for sale at one cent a copy. The field is now sharply divided with all four afternoon papers selling at one cent each and the two morning papers adhering to the old western price of five cents.

THREE KILLED IN AUTO RACE

NASHVILLE, Tenn., Sept. 1.—Three men were instantly killed and four others injured this afternoon when the leading car of an automobile race plunged through a fence

RECORD WHEAT CROP WILL BE GROWN UPON TULARE LAKE RANCH

TULARE, Sept. 1—One of the largest yields of wheat from one ranch in the recent history of this section of the San Joaquin Valley is expected this season from the W. D. Lewis ranch, in the Tulare Lake district. The crop now is estimated at 100,000 sacks from the 4000 acres in the ranch, making an average of 25 sacks per acre.

Harvesting is now going on on the ranch, four 25-foot cut steam harvesters being employed. These harvesters can make only two trips around the field each day.

A contract to sell 50,000 sacks of the wheat for $1.50 cents per sack has just been made by Mr. Lewis. This price is above the ordinary, netting $75,000 for the 50,000 sacks.

ASK RESIGNATION OF HANFORD PRINCIPAL

Successor to Prof. Roesman Did Not Have Certificate From State

HANFORD, Sept. 1—Trustees of the Hanford Union high school have asked for the resignation of A. H. Yoder, elected principal of the Hanford Union high school in August, to succeed Prof. Rossman, because he was not able to secure a state certificate without an examination, and the examinations will not be held until December. His credentials, while they are from such institutions as the Indiana State University, are not among the eastern institutions accredited by the state school officials, and consequently an examination was necessary. His failure to secure a state certificate included the trustees to ask for his resignation, though it was with reluctance. At a special meeting to be held soon a successor will be chosen.

Slide In Mountains Of Roaring River Is Reported By Ranger

DINUBA, Sept. 1.—Frank L. St. Clair, deputy forest ranger of Badger, writes that he recently spent several weeks in the Roaring river and Elizabeth Pass country in the high Sierras, and while there witnessed the sliding off of a large portion of one of the mountains, from the cliffs above the meadow. The slide was an immense affair, and the roaring from it caused all the horses and cattle in the meadows to take fright and leave. The boulders in the slide are reported to have been as large as barns. The slide completely buried a large stretch of the trail, and also created a vast amount of dust as it landed in the meadow, looking, says Mr. St. Claire, very much like a volcano shooting up into the air.

FIND BROWN SCALE IN CITRUS GROVES

Tulare Commissioner Discovers Old Orchards Infected, and Advises Fumigation As Remedy

PORTERVILLE, Sept. 1.—A. G. Schulz, horticultural commissioner of Tulare county, has just completed an inspection of the orange orchards of the Lindsay, Exeter, Zante and other foothill districts and has found that the increase of soft-brown scale has been so rapid this season that it is probable a comprehensive system of fumigation will be needed.

Up to this year various parasites have kept this scale in complete subjection. Whether climatic conditions are responsible or whether the parasites have found some other food is not yet determined. At any rate the former enemies of the pest appear to have completely lost their appetites for scale and are no longer of value to the growers.

It is a peculiarity of the present epidemic that it is confined almost wholly to the older orchards. Trees ten, twelve and fourteen years of age are in some cases badly affected while neighboring groves of young trees are wholly immune.

Schulz is having prepared by his various deputies in the orange belt a statement of the location and extent of the scale pest and when their figures are completed plans for its control will be devised.

EXTENSIVE PLANTING OF FISH IS PLANNED

Game Commission to Place Many Golden Trout In Mountain Streams

PORTERVILLE, Sept. 1.—Sportsmen who are members of the gun clubs and game protection societies here are advised from Sacramento that early this fall the fish and game commission will start work on extensive planting of golden trout in the Sierra mountains tributary to Porterville. Young fish will be carried in packmule trains, the transportation to be in cans of a special design recently perfected.

Among the creeks in which these greatest of game fish are to be tried out are Crabtree Meadow, east fork of Big Kern, Upper Crabtree, Whitney, Crabtree Creek and others. At the same time other streams are to be investigated and other varieties of trout will be planted from time to time.

CHIROPODY

Consult (Mrs.) Dr. C. M. Williams about your feet. Graduate foot specialist. $1.00 for both feet; $5.00 for six treatments. Edgerly Bldg.

—Advertisement.

DINUBA CHILD DRINKS QUANTITY OF POISON

Finds Bottle of Lysol In Yard When Playing; Will Recover

DINUBA, Sept. 1.—This morning the 2 year old son of Mr. and Mrs. N. C. Ward, living in Alexden addition, secured a part of a prescription of lysol, and attempted to drink it. The medicine was thrown with a lot of rubbish into a vacant lot by the family of J. H. Lee, as they were cleaning out their house last week preparatory to leaving, and some of the neighborhood children playing there at the time found it. The baby tried to drink from the bottle, but none of the poison went down its throat, simply the mouth and face being badly burned. Dr. Tuberson was summoned and quickly applied emergency remedies and the little one is said to be out of danger.

WATER FAMINE IS FELT IN SUCCESS

Ranchers Rig Up Wells Long Out Of Use In Order to Save Immense Orange Crop Promised

PORTERVILLE, Sept. 1—Due to the unprecedented shortage of water in the Success district of the Tule river, orange orchardists of the valley are rigging pumps on wells that have not been used for years and water from several of these wells, being poured into the South Tule Independent Ditch Company's canal is saving what is said to be the biggest orange crop in the history of the district.

Up to Saturday, when there was a heavy rain in the foothills, there had been for days absolutely no water in the ditches. Saturday and Sunday there was sufficient for a small irrigation.

Heavy rains Sunday again sent down water enough for a small irrigation. This water will last for a short time only and in the meantime pumping plants are being put into commission.

A well on the C. A. Will place is producing 25 inches of water for the South Tule ditch people. J. A. Bell, resident of the former Ries orchard, is contributing about 15 inches. A well on the Will Putman orchard, which has been abandoned for several years, is also being cleaned out and a pumping plant rigged. Altogether it is estimated that upwards of 75 inches of water will be secured in this community flash in and this will be sufficient to save the crop.

Many of the South Tule people are preparing to drill deep wells and thus be independent of river water supply in the future.

MEXICANS ENGAGE IN CUTTING AFFRAY

HANFORD, Sept. 1.—Charged with murderously cutting Guadalupe Flores with an axe on Sunday evening, Marcellus Gonsalves is at the county jail denying that the assault was murderous, claiming that Flores came at him with an open knife and that he picked the axe up and threw it at him in self-defense. The axe struck Flores in the fleshy part of the leg and made an ugly cut four inches long, nearly to the bone. After the trouble Gonsalves jumped the fence and ran across an alfalfa field and hid in an orchard for several hours, being induced later by a friend to give himself up. He went to the city hall and submitted to arrest. A demijohn of wine was at the bottom of the trouble.

WOMAN IN HANFORD ATTEMPTS SUICIDE

Takes Solution of Potash While Intoxicated; Is Taken to Hospital; Will Recover

HANFORD, Sept. 1.—Mrs. George Waring, a widow of two weeks, attempted suicide today at her rooms in the Vendome hotel by drinking the contents of a tumbler of permanganate of potash solution. She is at the county hospital and will recover. A call from Fourth and Irwin streets took Marshal Logan to a place where Mrs. Waring formerly lived with a family named Walderf at 3 o'clock this morning. He found the woman under the influence of liquor and learned that she had been left there by someone in a rig. He assisted her to the Vendome hotel and about 7 o'clock she attempted to take her life.

PLAN TO PROHIBIT ADVERTISING SIGNS

Porterville Business Men Ask Council To Pass Ordinance Imposing Fine On Offenders

PORTERVILLE, Sept. 1.—To prohibit the indiscriminate tacking of signs and distribution of advertising literature throughout this city, advertising firms will petition the city council to so amend the license laws that a stiff fine will be imposed for this activity.

The regular advertising firms agree, as a part of their petition, to replace wooden bill boards with all steel devices, to prevent fire hazard, and also agree that torn and defaced bills will not be maintained.

It is said that the majority of the members of the council favor the amendment.

QUIET OBSERVANCE OF DAY IN HANFORD

HANFORD, Sept. 1.—There was no public observance of Labor Day held in Hanford. Hanford's tradesmen contented themselves with a quiet, restful day at home. The day is one of the stated holidays of the Merchants' Association of Hanford and consequently the stores were closed and the city maintained a Sunday aspect all day.

ATTEMPT MADE TO SET BUILDING AFIRE

ST. LOUIS, Sept. 1.—Police investigation of the fire Saturday night in a downtown building occupied by garment making firms against which a strike has been called, disclosed that the building was fired from the outside.

Dr. A. L. Hunt cures kidney, liver and stomach troubles. —Advertisement.

Personal Mention Of Prominent People In San Joaquin Valley

A. VERZASSONI, of Los Banos, left a few days ago for the East and will sail soon for his old home in Gudo, Switzerland, where he will make his home for the future. He has been in Los Banos several years.

GEORGE MORRISON and Rowe Murphy, two Los Banos young men, have gone to Las Vegas, New Mexico, where they have obtained positions.

JUDGE MILTON FARMER, of Bakersfield, who was called away Thursday on account of his wife's illness, has resumed his duties in the Superior Court. Mrs. Farmer's illness was caused by the shock she received when she was told that Mr. and Mrs. A. N. Floyd, relatives, had been lost with the vessel State of California. The news was untrue, but caused her great mental anguish, as did the death of her friends, Mr. and Mrs. Ward and Lester Hubbard, who were on the ship.

DR. FUNK, of Lemoore, has just returned from a trip to his old home in Kansas. He says that crops in that state are a complete failure and many are coming to California during the fall and winter.

WALTER PETTITT, the original guide of the Kings river canyon, who passed through the site of Bakersfield in 1854 with Col. Stevens, is visiting Sheriff Tom Baker at Bakersfield. When Mr. Pettitt first passed through here it was impossible to seek the shade of the oak trees dotting the valley because the grizzly bears had preempted all of them. The guide has a rifle with thirty-nine notches, and each represents a grizzly. He trapped otters in this valley, and afterwards went to Kings river canyon, where he was a guide for years. Although 75 years old, he seems but little over 55, and is scarcely gray. Mr. Pettitt has just returned from a visit to his birthplace, Birmingham, England.

OIL LAMP IS CAUSE OF FIRE IN SANGER

Two Small Dwellings Burn Early In the Morning With Loss Of All Contents in One of Them

SANGER, Sept. 1. — Two houses, one belonging to H. E. Center and the other to Silas Bennett, were burned to the ground this morning here at 2 o'clock. The fire started in the Center house from an oil lamp that had been left burning, and when discovered was beyond control. An alarm was turned in and a portion of the fire department responded, but by the time they reached the fire it had spread to the Bennett house, and all they could do was to save the building near them. The fires were in the north part of town and the fire plugs are not connected there with the force pump at the mill, consequently there was not enough pressure to work effectually. Both houses were small frame buildings and burned like kindling. Most of the movable furniture was saved at the Bennett place.

THEATER BURNS DOWN IN HEART OF MERCED

Fire Discovered At 5 In the Morning Might Have Destroyed Half Block

MERCED, Sept. 1.—The Orpheum Theater, in the heart of the business district of Merced, was burned to the ground, and adjoining buildings were damaged in a fire which was discovered by Policeman John Smith at 5 o'clock this morning, and which, for a time, threatened to sweep an entire half block. The fire was the second one in the business section within a week. The back end of the Central Hotel was badly damaged and in the fire of last Wednesday the front end and side of this structure was the seat of that fire. The work of repairing the damage from last week's fire was hardly commenced when the second fire destroyed the rear end of the hostelry.

Defective wiring is thought to have caused the fire in the Orpheum today. J. G. Spaugh, the proprietor, was asleep in the theater when the fire broke out. He escaped narrowly. His bed was scorched by the flames and all his clothes were burned.

Among the other business houses damaged was the store of the Merced Produce Company.

The fire-proof Odd Fellows' Building stopped the progress of the fire northward, and excellent work on the part of the fire department kept it from spreading eastward.

The loss is estimated at between $5000 and $8000.

Dr. A. L. Hunt, osteopath: office over Holland's; treatments, $1.50.

—Advertisement.

RESINOL STOPS SKIN TORMENTS

How This Wonderful Treatment Ends Itching and Heals Skin Eruption.

Brooklyn, N. Y.—"At first little red spots were seen on my arms and body, which I noticed were getting larger every day. They itched me so much that I scratched myself until I bled. There were times when I stood up all night and scratched. I was troubled about three weeks, during which time I used ——, which seemed to do me no good whatever. Then, finally, I thought of trying Resinol Soap and Resinol Ointment. As soon as I applied Resinol Ointment I felt much relief. After using it a few times, I noticed the sore spots slowly fading away, and in about a month I was cured completely." (Signed) Adolph Schoen, 712 Shepherd Ave., Nov. 1, 1912.

Resinol is not an experiment. It is a doctor's prescription which was so unusually successful for skin troubles that it has been used by other physicians all over the country for eighteen years. No other treatment for the skin now before the public can show such a record of professional approval. Every druggist sells Resinol Ointment and Resinol Soap. For free trial write to Dept. 11-R, Resinol, Baltimore, Md.

—Advertisement

WILL DEFER WORK OF TULARE TRACKLAYING

Big Four Will Await Extension of Franchise Before Completing Road

TULARE, Sept. 1. — Although the ties for Big Four construction work are arriving in this city, Chief Engineer McCoy announces that the work will not be started until after application for an extension of the company's franchise in the city is made, and acted upon by the board of city trustees.

All of the material for the new road is being shipped in over the Southern Pacific, and the company desires to start construction from the Southern Pacific line. Without an extension of their franchise here no connection with the Southern Pacific can be made. It is the plan of the Big Four to begin building its line from a Southern Pacific spur track which would come into J street at Inyo. The track would be built complete from this point so that material could be hauled out on cars as work progressed.

Mr. McCoy states it is not the plan of the company to put on electric cars for construction work, but that a locomotive and ordinary flat cars will be employed.

TULARE TAX RATE IS FIXED AT $2.00

Raise of 40 Cents Is Made Over That Of 1912; New Fire Truck and Interest On Bonds Is Cause

TULARE, Sept. 1.—The city trustees have fixed tax rate for ensuing year at $2.00 on each $100 valuation. This is a raise of 40 cents on each $100 over the tax rate of last year. The raise is accounted for by the fact that the recently voted bonds for a new fire truck and alarm system have to be paid off this year, as well as the interest on the bonds for a new municipal water system.

The total valuation of city property this year was placed at $1,607,024. The valuation last year was $1,388,770, making an increase of $218,254 this year.

Mrs. Tiredout—"I'm after some violet water or any other perfume that will rid me of this odor of washing suds. I've stood in that steaming laundry till it's sickened me."

Drudge—"Now, after you've done for these things, buy a cake of Fels-Naptha Soap and wash with it next Monday, and you won't need to boil your clothes. Be up-to-date and try the new way of washing."

—Have you ever seen a stick of dynamite? You wonder how so much explosive force can be stored in so small a space.

Not less marvelous is the power stored in a cake of Fels-Naptha Soap.

To make Fels-Naptha do its work you only need cool or lukewarm water and soiled clothes.

Fels-Naptha Soap is made to dissolve dirt. And it does this without boiling or hard rubbing.

Follow the simple directions on the red and green wrapper.

Fels & Co., Philadelphia.

USE FELS-NAPTHA ANY TIME OF YEAR

Packers Annex Doubleheader at Bears' Expense

GINK AND DINK---A Sunset Effect is Easy to Acquire, But Hard to Get Rid Of

By C. A. Voight

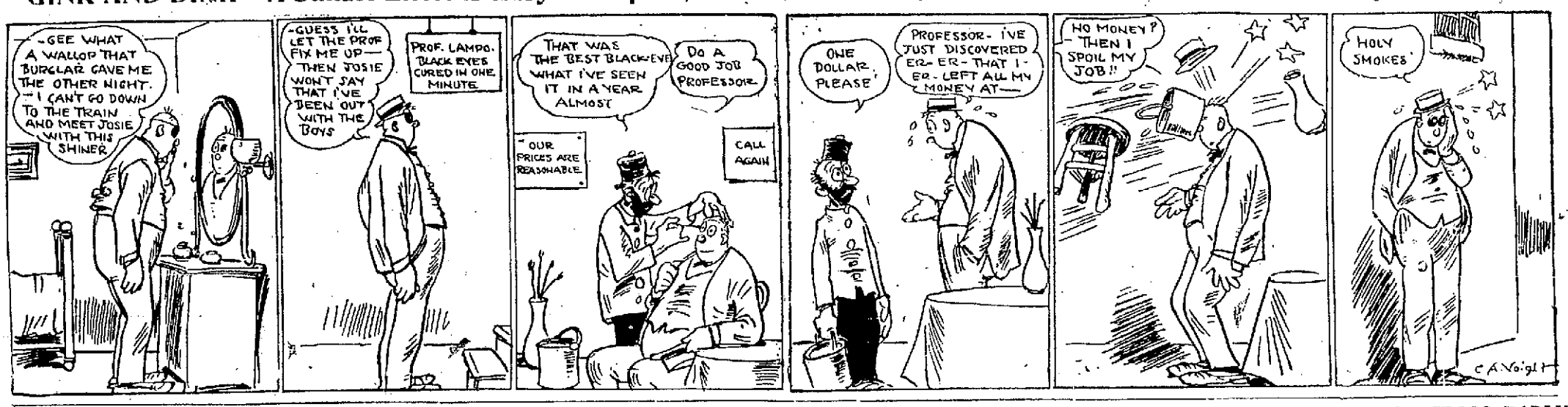

TWO VICTORIES PUT FRESNO THREE GAMES BEHIND CUBS

Pope Upholds San Jose to Certain Extent In First Contest of Day, Losing 5 to 1; Pitcher Walker Drops His Game 11 to 0

Good, bad and indifferent baseball was presented to several hundred fans who witnessed the playing of a double-header between Fresno and San Jose yesterday afternoon. The Packers won both contests, drawing the first by a 5 to 1 score, and the last, 11 to 0. The victory of yesterday gave the locals the series, five games to two, and, through the loss of one game by Stockton, puts the Packers only three games behind the league leaders.

The first contest of the afternoon was a well played, sparkling exhibition, but the latter one, seven innings in length, developed all the defects of the national pastime, and a few that have heretofore been unknown. There was nothing to it.

But despite this fact, the audience remained wonderfully well. It was not because of the brand of ball served but for the reason that every San Jose man laughed at his own mistakes and took the boots and muffs as a huge joke. Fresno won, and the majority of the spectators were well satisfied because of this.

FIRST ONE TIED IN FIFTH

Including the first five innings of the morning game in the calculation, the opening contest was one of the cleanest of the week.

The locals gained their first score in the third canto, while San Jose tied it up in the fourth. The condition of the game remained thus, until the sixth when three by the Packers squelched all hopes of a victory for Nagle.

Meusel started off by hitting to short and going out, Sadler to Kerber. Fahey ripped a fast hit to Sadler, who found himself unable to handle it properly, owing to the force used in connecting.

Sawyer was sent to the plate with instructions to bunt. The Bear infield moved in several feet for the expected short hit. Sawyer bunted, but the ball popped several feet over Kerber's head, going for a safety and putting Fahey on second.

Bender tore a drive to Nagle and it was more than too hot to handle. Fahey scored and Sawyer reached second. Nagle broke into the error column at this point of the procedure, letting Sawyer in with the second run of the inning. Steyens thrust a lengthy single to right, after Callan had hit out to Abbott, and Bender scored the final run of the inning.

After the Packers took a run in the third, the Nagles came back in the fourth with one to tie. Abbott got a single into left. Harper continued the hitting by grounding to right. Nagle fell before the pitching of Harry Stewart. Wheeler drew a bone and Abbott scored the only run of the day for the visitors.

SECOND GAME ALL FRESNO

From beginning to end, there was nothing but Fresno in the second game. The Packers got away with a three-run lead in the opening inning and continued the run-making until the total had been brought to eleven.

Walker, pitching for San Jose, was anything but a puzzle to the locals. Boots behind him greatly aided in the slaughter. A total of twelve hits were registered in the six innings of batting fr Fresno. One run was added in the second on a walk, sacrifice and error. Score:

(First Game)

SAN JOSE	AB.	R.	BH.	PO.	A.	E.
Sadler, ss.	4	0	2	0	2	0
Abbott, cf.	4	1	1	2	0	0
Harper, lf.	4	0	2	3	0	0
Nagle, 3b.	4	0	0	0	0	1
Bankhead, 2b.	3	0	0	1	2	0
Kerber, 1b.	2	0	0	9	1	0
O'Donnell, c.	4	0	0	7	0	0
Rero, rf.	4	0	0	0	0	0
Pope, p.	4	0	2	2	4	0
Totals	33	1	7	24	9	1

FRESNO	AB.	R.	BH.	PO.	A.	E.
Pierce, rf.	4	0	1	4	1	0
Wheeler, 1b.	4	0	0	5	0	2
Meusel, lf.	4	0	0	4	0	0
Fahey, ss.	3	3	1	2	2	0
Sawyer, 3b.	3	1	1	2	3	0
Bender, cf.	4	1	2	1	1	0
Callan, 2b.	4	0	1	0	0	0
Stevens, c.	4	1	2	8	0	0
Stewart, p.	1	0	1	1	1	0
Totals	31	5	9	27	8	2

SCORE BY INNINGS

San Jose	000	100	000	—1
Base hits	000	220	210	—7
Fresno	001	003	01*	—5
Base hits	101	014	02*	—9

SUMMARY

Earned runs—Fresno 2. Sacrifice hits—Bankhead, Sawyer, Stewart. Base on balls—Off Stewart 2; off Pope 2. Struck out—by Stewart 6; Pope 9. Left on bases—San Jose 3; Fresno 6. Double plays—Sadler to Bankhead to Kerber. Wild pitch—Stewart. Passed ball—O'Donnell 2. Time—1:00. Umpire Cheshire.

(Second Game)

SAN JOSE	AB.	R.	BH.	PO.	A.	E.
Sadler, ss.	3	0	0	0	2	1
Abbott, cf.	2	0	0	0	0	0
Harper, lf.	3	0	2	1	0	0
Nagle, 3b.	3	0	0	0	1	0
Kerber, 1b.	3	0	1	5	1	0
O'Donnell c.	3	0	0	4	5	0
Bankhead 2b.	3	0	1	6	1	0
Rero 3b-lf.	2	0	0	1	1	1
Walker p.	2	0	0	1	1	1
Totals	24	0	3	18	12	3

FRESNO	AB.	R.	BH.	PO.	A.	E.
Pierce rf.	1	2	3	1	0	0
Wheeler 1b.	0	1	0	6	0	0
Meusel lf.	3	1	1	2	0	0
Fahey ss.	1	3	3	2	1	0
Sawyer, 3b.	4	0	1	0	3	0
Bender, cf.	3	1	1	2	0	0
Callan, 2b.	2	1	2	3	0	0
Hoffman, c.	2	2	1	5	2	0
Harkins, p.	2	0	0	0	3	0
Totals	24	11	12	21	9	0

SCORE BY INNINGS

San Jose	000	000	0—	0
Base hits	101	100	1—	4
Fresno	312	122	*—	11
Base hits	403	230	*—	12

SUMMARY:

Earned runs—Fresno 6. First on balls—Off Walker 6, Harkins 1. Left on bases—San Jose 3, Fresno 5. Wild pitches—Walker 2. Two base hits—Pierce, Hoffman. Balk—Walker. Struckout—By Walker 4, Harkins 5. Double plays—Sadler to Bankhead to Kerber. Passed balls—O'Donnell 2. Hit by pitcher—Wheeler, Bender. Sacrifices—Wheeler, Meusel. Stolen bases—Fahey, Sawyer, Callan 2, Bender. Time—1:29. Umpire—Cheshire.

STETSON

AIMING to get a *Stetson?* Come to us then and let us show you the latest Soft and Stiff *Stetsons* for Fall. This is *your* hatshop, remember—packed with alert and virile styles for men who feel that way about their clothes. Drop in and get acquainted with the new Fall stock, today.

McCabe EXCLUSIVE HATTER

SAN JOSE · FRESNO · STOCKTON
1911 TULARE ST.
The Home of Stetson Hats.

PRODUCERS TAKE ONE OF TWO GAMES

Victory Gives Stockton Series With Watsonville 4 to 3

By A. H. HARLIN

STOCKTON, Sept. 1. — By taking the second game of a double header this afternoon, the Producers got away with the long end of the series, 4 to 3. After they appeared to have cinched the first contest, the locals tossed it off in the ninth with a hit, followed by an error by Pittman in center, allowed two men to score, making the count 4 to 2.

The second game was never in doubt after the fourth, when two runs were made on a base on balls, a hit and an error by Kuhn, who allowed the ball to roll away from him in trying to get Wilhoit at the plate.

Wilhoit doubled in the sixth and scored on Eagle's wild heave to first. In the seventh, McClelland hit one back of an advertising sign for a home run. Devereaux argued with Umpire Knell, claiming that only three bags should have been allowed.

He then appealed to the official scorer and on being informed that it has always been the rule here that when a ball goes out of sight a home run is allowed, he filed a protest on the ground that the ball was not put of the park boundary. The matter will be referred to President Baum for a decision. Score:

First Game

WATSONVILLE	AB.	R.	BH.	PO.	A.	E.
Holstrum, rf	4	0	0	3	0	0
Devereaux, 1b	4	0	2	12	1	0
Eagle, 3b	4	0	0	3	2	0
Williams, lf	4	0	1	1	0	0
Gay, ss	3	0	0	2	2	0
Priest, cf	3	0	1	1	0	0
Christiansen, 2b	4	1	0	2	1	0
Kuhn, c	4	2	2	3	2	0
Lagoria, p	3	0	1	0	4	0
Totals	33	3	7	27	12	0

STOCKTON	AB.	R.	BH.	PO.	A.	E.
McClelland, 3b	4	1	2	1	2	0
Butler, ss	3	0	0	3	4	0
Thomas, 1b	4	0	1	9	3	0
Wilhoit, lf	4	0	1	5	0	0
Schmidt, rf	4	0	0	0	0	0
Pittman, cf	2	1	1	2	0	1
Boeckel, 2b	2	0	0	1	2	2
Simpson, c	3	0	0	5	1	0
Jones, p	3	0	1	1	3	1
Totals	29	2	6	27	13	4

SCORE BY INNINGS

Watsonville	001	000	002	—3
Base hits	002	111	002	—7
Stockton	100	010	000	—2
Base hits	200	011	110	—6

SUMMARY

Two base hit—Devereaux. Sacrifice hits — Gay, Butler, Boeckel. Hit by pitched Ball — Pittman. Struck out — By Lagoria 3; by Jones 5. Base on balls—Off Jones 2. Left on bases—Watsonville 5; Stockton 3. First on errors—Watsonville 2. Time of game—1:36. Umpire—Knell.

Second Game

WATSONVILLE	AB.	R.	BH.	PO.	A.	E.
Holstrum, rf	4	0	0	1	0	0
Devereaux, 1b	3	0	1	4	0	0
Arlett, 1b	1	1	1	1	0	0
Eagle, 3b	3	0	0	1	0	1
Williams, lf	4	0	1	4	0	0
Gay, ss	4	0	0	0	3	0
Priest, cf	4	0	1	4	0	0
Christiansen, 2b	4	0	1	4	0	0
Kuhn, c	3	0	1	5	0	1
Killilay, p	3	0	2	0	2	0
Totals	33	1	8	24	5	2

STOCKTON	AB.	R.	BH.	PO.	A.	E.
McClelland, 3b	4	1	1	0	2	0
Butler, ss	4	0	1	3	7	0
Thomas, 1b	4	0	0	15	1	0
Wilhoit, lf	3	2	2	3	0	0
Schmidt, rf	3	1	0	1	0	0
Pittman, cf	4	0	0	1	0	0
Boeckel, 2b	3	0	0	2	5	1
Simpson, c	3	0	1	1	0	0
Edmondson, p	3	0	0	1	0	0
Totals	31	4	5	27	16	1

SCORE BY INNINGS

Watsonville	000	000	010	—1
Base hits	001	012	121	—8
Stockton	000	201	10*	—4
Base hits	210	001	10*	—5

SUMMARY

Home run—McClelland. Two base hits—Wilhoit, Arlett. Hit by pitched ball—Schmidt, Eagle. Double plays—Boeckel to Butler to Thomas. Butler to Thomas. Struck out — By Killilay 2; by Edmondson 1. Base on balls—Off Killilay 1; off Edmondson 1. Left on bases — Watsonville 8; Stockton 5. First base on errors — Watsonville 1; Stockton 1. Time of game—1:40. Umpire—Knell.

PACIFIC COAST LEAGUE

	Won	Lost	Pct.
Portland	81	61	.570
Venice	77	76	.504
Sacramento	71	72	.497
San Francisco	71	78	.187
Los Angeles	72	78	.180

CALIFORNIA LEAGUE

	Won	Lost	Pct.
Stockton	61	39	.610
Fresno	56	42	.580
Watsonville	43	58	.426
San Jose	39	62	.386

CHARLIE WHITE HAS SHADE OVER GRIFFITH

CANTON, Ohio, Sept. 1 — In a twelve-round bout at Meyers Lake today, between Charley White, Chicago, and Johnny Griffith, Akron, Ohio, lightweights, a majority of newspapermen at the ringside decided that White had the advantage on points.

BILLY WALTERS GETS DECISION IN FIGHT WITH EDDIE CLABBY

HAMMOND, Ind., Sept. 1.—Billy Walters, former sailor, defeated Eddie Clabby, a brother of the middleweight boxer, in a ten round contest here this afternoon. They are welterweights.

Walters had the better of it in eight of the ten rounds and hit Clabby at will, though without sufficient strength for a knockout.

As a result of the bout today, Walters will be matched to meet Spike Kelly or Ferns here.

AMERICAN RACE BOATS DEFEAT FOREIGNERS

Cima Finishes First In Opening Round of International Race

MARBLEHEAD, Mass., Sept. 1.—The three American boats defeated the three German challengers in the first of the international series of Sonder yacht races today. The winner was the Cima, owned by Guy Lovell of Boston. The Sprig, owned by J. L. Saltonstall of Beverly, was second and the Ellen, owned by C. P. Curtis of Boston, was third.

The firs of the German yachts to cross the finish line was the Angela IV, owned by Crown Prince William. The Serum followed and Wittelsbach X was third.

The race was a drifting match from start to finish.

The Cima was the first to round the first mark at 12:40, having taken one hour and twenty minutes to beat two and a half miles. She was followed two minutes later by the Sprig, while the Angela IV proved the best of the foreign yachts.

The Cima broke out her spinnaker to port on the run to second mark, but the wind still proved very light and it was 1:15:50 before she jibed around the flag with a lead of one minute and fifty seconds over the Sprig.

It was a reach to the starting mark on the finish of the round and the Cima continued to show her heels. She turned the home buoy at 2:53, and, fluttering sheets, started on the last round of the course, with just a chance to finish the race inside the time limit of five and a half hours.

The race, except as a test in the lightest of weather conditions, was unsatisfactory during the first round of the course.

SEALS DROP PAIR TO DILLONITES

Three Hits Bunched In Seventh Inning Wins for Angels

SAN FRANCISCO, Sept. 1.—San Francisco lost the second game of the Francisco lost the second game of the day with Los Angeles this afternoon by a score of 7 to 4. The Angels won the game by bunching three hits in the seventh which scored five runs. Leifield up to that time had allowed seven runs and seven hits and Standridge was sent in to take his place in the eighth. Chech pitched for Los Angeles. Los Angeles won the morning game 4 to 3.

M'DERMOTT OF CHICAGO WINS TEN-MILE SWIM

ST. LOUIS Sept. 1. — Mile McDermott of the Illinois A. C., Chicago, won the seventh annual national championship ten-mile swim conducted by the Missouri Athletic Club here today. He covered the distance in one hour, fifty minutes and forty-five seconds.

HIGH SCHOOL SPRINTER TIES 100-YARD RECORD

HARTFORD, Conn., Sept. 1.—Howard Drew, the Springfield, Mass, high school sprinter, equalled today the world's record in the 100-yard dash on Charter Oak track at the Connecticut fair, going the distance in nine and three-fifths seconds. A few minutes later Drew ran the 220-yard in 22 seconds flat.

SEVENTY-ONE GOLF PLAYERS REMAIN FOR FINALS

First Day of National Amateur Championships Is Spent In Weeding

Youth Wins Honors of Opening Rounds; Veterans Fall Down

GARDEN CITY, N. Y., Sept. 1.—After a day of weeding out of those who were unable to come up to the standard of golf necessary to qualify for play in the National amateur championship, the last pair out of 14 players reached the home green of the Garden City Golf Club's links this evening when it was almost too dark to watch the flight of the balls.

The scores of 88 and better left 71 players still eligible to take part in the second half of the qualifying round tomorrow, but 16 of these, tied with the limit scores of 88 each, will have to play off for nine places early tomorrow so that sixty-four can continue in the championship division which will play 18 holes at medal play tomorrow morning. Then the leading 32 will be drawn for the first round of 18 hole match play which will be decided tomorrow afternoon and on the succeeding days 36 hole matches play rounds will be in order.

OUIMET WINS HONORS

The honors of the day went to Francis Ouimet, a young player from Woodland, Mass., who holds the Bay state amateur championship. He led the field with a round of 75, just one stroke better than the veteran Walter J. Travis of the home club. Closely following these two were E. M. Byers of Pittsburg, and Charles Evans, Jr., of Chicago, each with 77.

On his record of previous years and his winning of the Metropolitan and New Jersey state championships this season, Jerome D. Travers, the national champion, was picked by many as unbeatable in this year's contest. He gave his followers a shock today by erratic work on the outward journey, taking 44 strokes for the first nine holes. On the inward trip, however, the champion braced and treated a big gallery to some sensational golf, which included a putt of fully fifty feet for a four from the edge of the long thirteenth green. He made the trip home in 35—a fine performance after a disheartening start.

VETERANS PLAYING POOR

Two of the surprises of the day were the poor scores of Findlay S. Douglas, a former national champion, who required 89 for the round, and of Oswald Kirkby, the runner up to Travers in the Metropolitan and New Jersey championships who could do no better than ninety.

Through a technicality the officials were compelled to inflict disqualification from further participation in the tourney upon Merrell P. Lewis, a promising young golfer from Flushing N. Y. and A. H. Smith of Huntington Valley, Pa. After their scores had been posted Lewis informed the officials that he should have had a four instead of three for the second hole. As Smith had verified the incorrect card the officials had no option other than to disqualify both men, who, by the way, were the initial pair in the morning play.

Early in the day Victor Maure, the only English player in the contest, retired without turning in a card for his round of the course. Neither of the Canadian representatives qualified. C. B. Grier of the Royal Montreal Golf Club finished with a 91, and Godfrey Turpin of the same club had a score of 89. The retirement of these three eliminated the element which had made the competition international in character at the start.

NEWSPAPER CRITICS GIVE FRANK CONLEY DECISION OVER KIRK

FORT SMITH, Ark., Sept. 1.—Frankie Conley was given the newspaper decision over Ollie Kirk of St. Louis, at the end of a ten-round bout here today. Kirk's right hand, which he injured in a recent bout, was hurt again today in the third round.

Conley announced he would endeavor to arrange a match with Johnny Coulon, the present bantamweight champion, for the title.

THREE FINISH RIDE WITH PERFECT SCORE

Bakersfield Motorcyclists Guests of Los Angeles Motor Club

(Special to the Republican)

BAKERSFIELD, Sept. 1.—Three members of the Bakersfield motor cycle club reached home this afternoon from the two days endurance run to Los Angeles and returning with perfect scores. They were Fred Stoeckl and P. C. Taylor, both riding Thors, and Andy Hansen, riding a Harley Davidson. Beneker and M. Tice, riding Thors, would have had perfect scores had they not been penalized for shortening the course about three miles. Ed. Tice had a perfect score until his machine broke down at White Wolf grade on the return trip.

Muddy roads where heavy rains made the trip a severe one, and every rider suffered at least one spill. The local club was tendered a banquet by the Los Angeles Motorcycle Club.

CLUB SWINGING PROVES DOWNFALL OF BURROWS

LONDON, Sept. 1. — Tom Burrows, the Australian all-around athlete and champion club swinger, collapsed at the Earl's court exhibition last night in an attempt to swing three and one-half-pound clubs one hundred hours continuously. He succeeded in keeping the clubs in motion for ninety-seven hours and thirty-five minutes and then dropped over.

Last April Burrows swung a pair of three pound six-ounce Indian clubs for more than one hundred hours but later became delirious.

LEACH CROSS BADLY BEATEN IN BOUT LABOR DAY

Previous Agreement Prevents Vancouverite From Getting Decision

Frank Barrieau Has Better of Ten Round Argument In North

VANCOUVER, Sept. 1.—Leach Cross took a beating at Brighouse arena this afternoon when he fought 12 rounds to a draw with Frank Barrieau of Vancouver before a large labor day crowd. It had been agreed at the suggestion of Cross that the bout was to be declared a draw if both men were on their feet at the finish, and this agreement saved the New Yorker from an adverse decision, as Barrieau outpointed his opponent for eight rounds. In only three rounds did Cross have an advantage. At the end of the bout Cross was bleeding from the mouth and was badly marked around his left eye and on the jaw, where Barrieau had landed heavy blows.

Early in the bout Cross appeared to have adopted the tactics of taking anything Barrieau offered, waiting for an opportunity to land a knockout. Twice in the first round Barrieau caught the New Yorker off balance and sent him sprawling. Both times Cross came up feigning grogginess. In the next three rounds Barrieau time and again beat the New Yorker to the punch, while Cross occasionally lashed out with a vicious right swing that never landed.

GOES DOWN IN FIFTH

At the opening of the fifth round the Vancouver boy landed a left on Cross' jaw and then fell against him so hard that Cross again went to the mat, but came back so strong that honors were even at the end of the round.

In the sixth, Barrieau was sent to his knees with a glancing blow on the side of the head, but he was up in an instant fighting hard. The round ended in Cross' favor. Barrieau was weak in the seventh and Cross had the better of the round-forcing the fight but in the eighth Barrieau landed frequently with lefts to the jaw and again made Cross look foolish by avoiding his swings.

The ninth was Cross' round and the tenth was even.

The last two rounds developed a great struggling match. Cross tried in vain to land a knockout but Barrieau was too quick and was able to find the New Yorker's jaw often enough to hold the eastener off. Cross took most of the punishment. Both men were strong at the finish.

The agreement to declare the fight a draw if both men were on their feet was made because Cross gave Barrieau an advantage of four pounds in weight.

TO WHOM IT MAY CONCERN

J. H. Paddack is no longer in our employ. We will not be responsible for bills, debts, or business contracted by him of any nature whatsoever.

SIBLEY, HIGINBOTHAM & BELL
—Advertisement

Somovit

brings Health & Strength

Have You Used Somovit?

This Is the Real Health Drink

It has all of the elements of the choicest grains. That is what makes it such a refreshing and invigorating drink. To those in poor health there is nothing in the world better than Somovit, for it is easily assimilated. You'll soon like its peculiar flavor.

Somovit takes a unique place among Summer drinks, for it is almost the only one that is a real benefit to the user—It builds up buoyant, enduring health.

VENICE DEFEATS OAKS IN SERIES

Teams Divide Double Header; Pruitt Pitches Good For Oakland

LOS ANGELES, Sept. 1. — Venice and Oakland split another double header today, but the series was cinched for the home club by its victory in the morning, score 5 to 1. Oakland came back in the afternoon and with Pruitt pitching air-tight ball won easily by the score of 4 to 1. It was Pruitt's second victory of the series.

In the morning contest Klepfer allowed but four scattered hits, three of which were of the infield variety. Second Baseman Seitz, late of the Texas league, played his first game with the Oaks in the afternoon. Score:

Morning Game

OAKAND

	AB.	R.	BH.	PO.	A.	E.
Leard, 2b	4	1	1	2	3	0
Schirm, lf	2	0	0	2	0	0
Gardner, 1b	4	0	1	7	0	1
Kaylor, rf	4	0	1	1	0	1
Zacher, cf	4	0	0	2	0	0
Hetling, 3b	3	0	0	3	1	0
Cook, ss	3	0	0	1	2	1
Kreitz, c	3	0	1	5	3	0
Ables, p	1	0	0	0	0	0
Jost, p	2	0	0	1	1	0
Coy, *	0	0	0	0	0	0
Totals	31	1	4	24	10	[illegible]

*Batted for Schirm in ninth.

VENICE

	AB.	R.	BH.	PO.	A.	E.
Carlisle, lf	3	2	2	3	0	0
Kane, cf	2	0	0	0	0	0
Bayless, rf	4	0	2	0	0	0
McDonnell, 2b	4	1	1	1	4	0
O'Rourke, ss	3	1	2	3	4	0
Litschi, 3b	4	0	1	0	2	0
Patterson, 1b	3	1	1	12	2	0
Sterrett, c	3	0	0	6	0	0
Klepfer, p	3	0	0	3	2	0
Meloan, rf	2	0	0	2	0	0
Hitt, rf	0	0	0	0	0	0
Totals	31	5	9	27	14	0

SCORE BY INNINGS

Oakland	000 000 001	1
Base hits	000 100 111	4
Venice	201 100 01*	5
Base hits	202 200 02*	9

SUMMARY

Hits made off Ables, 7, and 4 runs in four innings; charge defeat to Ables. Three base hits — Carlisle. Stolen bases — Leard, Carlisle 2, O'Rourke, Patterson 2. Two base hits — McDonnell, Bayless. Bases on balls — Off Ables 1; off Klepfer 1. Struck out — by Ables 3; by Klepfer 6; by Jost 1. Hit by pitched ball—O'Rourke by Jost. Time of game- 1:45. Umpires—Guthrie and Bush.

Afternoon Game

OAKLAND

	AB.	R.	BH.	PO.	A.	E.
Seitz, 2b	5	0	1	3	4	0
Gardner, 1b	4	1	1	7	1	0
Hetling, 3b	4	1	3	1	2	0
Coy, cf	4	0	1	1	0	0
Kaylor, rf	4	1	0	0	0	0
Zacher, f. lf	3	1	1	2	0	0
Cook, ss	3	1	1	2	3	1
Kreitz, c	3	0	1	10	1	0
Pruitt, p	4	0	0	1	1	0
Totals	34	4	9	27	12	0

VENICE

	AB.	R.	BH.	PO.	A.	E.
Carlisle, lf	4	0	0	0	0	0
Meloan, rf	4	0	1	2	1	0
Bayless, cf	4	1	3	4	0	1
McDonnell, 2b	3	0	1	2	3	0
O'Rourke, ss	4	0	2	1	6	1
Litschi, 3b	4	0	0	0	1	0
Patterson, 1b	4	0	0	17	0	0
Elliott, c	3	0	1	1	2	1
Baum, p	2	0	0	0	3	0
Kane, *	1	0	1	0	0	0
Sterrett, **	0	0	0	0	0	0
Griffin, p	0	0	0	0	0	0
Totals	33	1	9	27	16	2

*Batted for Baum in eighth.
**Run for Kane in eighth.

SCORE BY INNINGS

Oakland	011 200 000	4
Base hits	212 300 100	9
Venice	100 000 000	1
Base hits	200 101 121	8

SUMMARY

Nine hits and four runs off Baum in eight innings. Charge defeat to Baum. Three base hits — McDonnell Coy, Zacher, Hetling. Sacrifice hits—Zacher, Kreitz, Cook. Bases on balls—Off Pruitt 1. Struck out — By Pruitt 9. Double plays—Meloan to Elliott; Cook to Seitz to Gardner. Time of game—1:57. Umpires—Guthrie and Bush.

.˙. BASEBALL RESULTS .˙.

National League

ST. LOUIS, Sept. 1.—Chicago won the first game of the holiday doubleheader with the St. Louis team here this afternoon by the score of 2 to 1 and in the second game, when Umpire Rigler in the eighth inning said it was too dark to play, the score stood 2 to 2. An error enabled St. Louis to tie the score in the second game.

In the fourth inning of the second game, Cather in sliding into second base broke his right leg just above the ankle and was carried off the field. The doctor who attended him said he would be put out of the game for the remainder of the season. Scores:

(First Game.)

	R.	H.	E.
Chicago	2	8	0
St. Louis	1	6	0

Batteries, Cheney and Archer; Sallee and Wingo.

(Second Game)

	R.	H.	E.
Chicago	2	6	3
St. Louis	2	6	0

Batteries—Pierce and Archer; Doak and Hildebrand. (Called end 8th, darkness.)

DIVIDE DOUBLEHEADER

NEW YORK, Sept. 1.—In one of the most sensational pitching duels ever seen on the Polo grounds, New York defeated Boston 2 to 1, in the fourteenth inning of the afternoon game. Marquard and Rudolph were the opposing pitchers and each allowed ten hits. Marquard was extremely anxious to win as he had a son born this morning. The winning run was made when Merkle tripled with one out, and scored on Murray's single. Scores:

(Morning Game)

	R.	H.	E.
New York	3	7	1
Boston	2	11	2

Batteries—Demaree and Meyers; Hess and Whaling. (10 innings).

(Afternoon game)

	R.	H.	E.
Boston	1	10	1
New York	2	10	2

Batteries—Rudolph and Rariden; Marquard and Meyers. (14 innings).

DIVIDE DOUBLEHEADER

PITTSBURG, Sept. 1.—Pittsburg and Cincinnati shared an even break today the visitors winning the morning game 5 to 4 in ten innings and the locals taking the afternoon game 5 to 1. Errors by Wagner and Viox in the last innings were responsible in part for the defeat in the morning while Hendrix's wildness also helped Cincinnati. Adams had allowed Cincinnati only three hits in seven innings, but with a chance to get two runs here was taken out in Pittsburg's half of the inning for a pinch hitter. Hedrix who took his place was ineffective. Packard weakened in the ninth and Milner Brown who relieved him held the locals safe.

McQuillan held Cincinnati to four hits in the afternoon game while Cy Morgan, the former Athletics pitcher was hammered hard before he gave way to Johnson in the third. Scores:

(Morning Game)

	R.	H.	E.
Cincinnati	5	6	1
Pittsburg	4	11	2

Batteries—Packard and Clarke, Kling, Adams, Hendrix, Robinson and Simon, Gibson. (10 innings)

(Afternoon Game)

	R.	H.	E.
Cincinnati	1	4	2
Pittsburg	5	9	0

Batteries—Morgan, Johnson, Herbert and Kling; McQuillan and Gibson.

PHILLIES TAKE TWO

BROOKLYN, Sept. 1.—Philadelphia took both games of a doubleheader here today. Scores:

(Morning Game)

	R.	H.	E.
Philadelphia	6	12	2
Brooklyn	2	8	1

Batteries—Seaton and Killifer; Walker and Miller.

(Afternoon Game)

	R.	H.	E.
Philadelphia	3	8	0
Brooklyn	2	8	0

Batteries—Mayer and Burns; Yingling and Miller, Fischer.

American League

ATHLETICS DOWN SENATORS.

PHILADELPHIA, Sept. 1 A batting rally after two men were out in the tenth enabled Philadelphia to stave off a defeat and win from Washington this afternoon, 6 to 5. The Athletics also won the morning game, 4 to 1. In the afternoon Washington scored in the tenth.

Walter Johnson disposed of the home team's first two batsmen in the tenth, and then E. Murphy singled and scored on Oldring's double. The latter crossed the plate with the winning run on Collins' single.

Philadelphia worked the double squeeze in the second inning. Washington tied the score in the third. A pass, two singles and an out again put the home team in the lead in the third. Base hits by Ainsmith and Johnson and Moeller's sacrifice tied the score in the ninth. Scores:

Morning game.

	R.	H.	E.
Philadelphia	4	7	0
Washington	1	5	6

Batteries—Bender and Schang; Boehling, Gallia and Henry.

Afternoon game.

	R.	H.	E.
Washington	5	13	3
Philadelphia	6	9	1

Batteries—Johnson and Ainsmith; Brown, Houck, Bush and Schang. (10 innings.)

TWO FOR BOSTON

BOSTON, Sept. 1. Boston won both the morning and the afternoon games from New York today, the first being a shut-out, 6 to 0, and the second an eleven-inning contest, 4 to 3. The scores:

Morning game.

	R.	H.	E.
New York	0	4	4
Boston	6	12	0

Batteries—Schulz and Sweeny; Mosely and Cady.

Afternoon game.

	R.	H.	E.
New York	3	10	3
Boston	4	10	2

Batteries—Ford and Sweeny; Collins, Hall, Leonard and Carrigan. (11 innings.)

CLEVELAND WINS TWO.

CLEVELAND, Sept. 1.—Cleveland won two games from Chicago today, the morning game, 6 to 2, and the afternoon contest 7 to 0.

In the afternoon Chicago got one hit in the first inning and two in the third. Scores:

Morning game.

	R.	H.	E.
Chicago	2	9	4
Cleveland	6	10	1

Batteries—Cicotte and Schalk; James and O'Neill.

Afternoon game.

	R.	H.	E.
Chicago	0	3	3
Cleveland	7	11	1

Batteries—Scott, White, Lathrop and Kuhn; Falkenberg and Carisch.

DETROIT TAKES TWO

DETROIT, Sept. 1.—Detroit took two listless and poorly played games from St. Louis this afternoon. The scores were 10 to 5 and 5 to 2. Striking out eleven men. Comstock pitched Detroit to victory in the second contest.

In the first game a foul from Walker's bat in the fourth inning split one of Stanage's fingers, and McKee replaced him. Scores:

First game.

	R.	H.	E.
St. Louis	5	9	3
Detroit	10	9	3

Batteries—Leverenz, Wellman and McAllister; Dauss and Stanage.

Second game.

	R.	H.	E.
St. Louis	2	8	0
Detroit	5	7	3

Batteries—Baumgardner and McAllister; Comstock and McKee.

Northwestern League

(Afternoon game)

At Vancouver	R.	H.	E.
Portland	0	6	2
Vancouver	2	4	2

Batteries—Mays and Williams; Hall and Kenick.

(Morning game)

	R.	H.	E.
Portland	3	6	3
Vancouver	1	4	1

Batteries—Carson and Williams; Ingersoll, Dotty and Kennick.

(Afternoon game)

At Seattle—	R.	H.	E.
Tacoma	0	11	1
Seattle	1	12	2

Fifteen innings.

Batteries—Kurfess and Harris; Kelly and Wully, Cadman.

(Morning game-

At Tacoma—	R.	H.	E.
Tacoma	3	7	1
Seattle	2	8	2

Batteries—Mclvor and Cadman; McGinnity and Harris.

(Afternoon game)

At Spokane—	R.	H.	E.
Victoria	7	11	0
Spokane	4	8	3

Batteries—Barham, Kantlehener and Bratten, Covaleskie, McCorry and Altman.

(Morning game)

	R.	H.	E.
Victoria	2	5	0
Spokane	4	7	1

Batteries—Fitzgerald and Shea, Smith and Altman.

VENICE SECOND IN COAST LEAGUE

Los Angeles Drops to Fifth Place, While Seals Gain Fourth

SAN FRANCISCO, Sept. 1.—As the result of the games of the Coast league clubs up to tonight, Venice has been suplemented in second place and San Francisco has mounted to fourth place, forcing Los Angeles down a notch to fifth. For one day they climbed into third place, dislodging Sacramento but the loss of the two games today sent them back again. Portland still retains its hold on first place, although its record of seven victories last week was broken today when it lost two games.

The only Coast league game that will be played tomorrow will be a postponed game here between Oakland and Los Angeles. The regular series of the clubs will start Wednesday.

The club batting record as the result of the games last week shows Portland in first place with .272. San Francisco is second, .258 and Sacramento third .254. In club fielding Sacramento and Portland tied at the close of the week, each with .961, San Francisco being in third place .960.

Ty Lober of Portland continues to be the league's premier batsman with .334. His nearest rival is his teammate, N. Doane, with .318. Jimmy Johnston, San Francisco went into third place .308.

Williams, Sacramento, is the topmost pitcher in the league with thirteen games won and five lost. His percentage is .722. Fanning, San Francisco, is the second of the regulars with .688. He has won twenty-two out of thirty-two games.

(Morning Game).

LOS ANGELES.

	AB.	R.	BH.	PO.	A.	E.
Maggart, cf.	3	1	0	3	0	0
Moore, 1b.	3	1	1	11	0	1
Ellis, lf.	3	2	1	3	0	0
Howard, 3b.	3	0	1	0	5	0
Page, 2b.	3	0	0	3	2	0
Wilson, rf.	4	0	0	0	0	0
Goodwin, ss.	4	0	2	2	4	1
Byrnes, c.	4	0	0	4	3	0
Tozer, p.	4	0	0	1	2	0
Totals	27	4	5	27	16	2

SAN FRANCISCO.

	AB.	R.	BH.	PO.	A.	E.
Mundorff, rf.	4	1	2	3	0	1
McArdle, 1b.	4	0	0	13	1	0
Johnston, cf.	3	0	0	0	0	0
Hogan, lf.	4	1	2	3	0	0
Downs, 2b.	4	0	1	1	1	0
Corhan, ss.	4	0	0	0	2	1
Cartwright, 3b.	3	0	0	0	2	0
Clarke, c.	4	0	0	6	0	1
Henley, p.	1	0	0	0	1	0
Standridge, p.	2	1	0	1	3	0
Charles, 3b.	0	0	0	0	0	0
Totals	30	3	5	27	10	3

SCORE BY INNINGS.

Los Angeles	102 010 000	4
Base hits	011 021 100	6
San Francisco	100 100 100	3
Base hits	100 200 101	5

SUMMARY.

Four runs, four hits off Henley in 4 2-3 innings. Charge defeat to Henley. Two base hit—Ellis. Sacrifice hits—Moore, McArdle and Page. Base on balls—Off Tozer, 6; Henley, 3. Struck out—By Tozer, 3; Henley, 1; Standridge, 4. Hit by pitcher—Cartwright. Double plays—McArdle and Standridge. Stolen bases Mundorff, 2; Hogan, Standridge. Earned runs—Los Angeles, 1; San Francisco, 1. Left on bases—Los Angeles, 4; San Francisco, 8. Time—1:45. Umpires—Held and McCarthy.

(Afternoon Game).

LOS ANGELES.

	AB.	R.	BH.	PO.	A.	E.
Maggart, cf.	5	0	0	0	0	0
Moore, 1b.	5	1	0	9	0	1
Ellis, lf.	2	2	2	3	0	0
I. Howard, 3b.	4	1	1	6	4	1
Page, 2b.	4	0	1	5	3	0
Krueger, rf.	4	0	1	0	0	1
Goodwin, ss.	2	0	0	1	2	2
Arbogast, c.	3	2	1	2	3	0
Cheeh, p.	3	1	2	0	1	0
Totals	32	7	8*	26	13	6

*Hogan out in second inning. Coacher's interference.

SAN FRANCISCO.

	AB.	R.	BH.	PO.	A.	E.
Mundorff, rf.	4	0	1	0	0	0
McArdle, 1b.	3	1	0	10	1	0
Johnston, cf.	4	1	1	1	1	0
Hogan, lf. and 1b.	2	0	1	5	0	0
Downs, 2b.	3	0	1	2	1	1
Corhan, ss.	4	0	1	3	3	1
Charles, 3b.	4	0	1	0	2	0
Schmidt, c.	4	1	1	1	1	0
Leifield, p.	2	1	0	1	5	0
**D. Howard	1	0	0	0	0	0
Standridge, p.	0	0	0	0	1	0
Tobin, lf.	0	0	0	1	0	0
Totals	31	4	7	27	16	2

SCORE BY INNINGS.

Los Angeles	000 011 500	7
Base hits	002 011 301	8
San Francisco	001 003 000	4
Base hits	012 003 001	7

SUMMARY.

Seven runs and 7 hits off Leifield in 7 innings. Charge defeat to Leifield. Two base hits—Ellis, Krueger, Downs, I. Howard. Sacrifice hits—Downs, Cheeh, I. Howard. Bases on balls—Off Cheeh, 3; Leifield, 4; Standridge, 1. Struck out—By Cheeh, 2; Leifield, 2; Standridge, 2. Hit by pitcher—Ellis by Leifield. Stolen bases—Maggert. Double plays—Goodwin to Arbogast to Howard to Page; Goodwin to Page to Moore. Earned runs—Los Angeles, 3. Left on bases—Los Angeles, ; San Francisco, 4. Time—1:53. Umpires—Held and McCarthy.

HIKER TRAVELS 6000 MILES IN 322 DAYS

Unkempt Appearance Nearly Causes Arrest In New York City

NEW YORK, Sept. 1.—Herbert H. Hoover, who double-crossed the continent in 322 days, narrowly escaped arrest today when he arrived here at the completion of his long journey. His long hair and ragged clothes attracted the attention of a policeman, but after the officer had seen letters from chiefs of police of towns all the way across the country, which the pedestrian carried with him, he directed Hoover to police headquarters.

The walker said that by tramping to San Francisco and back he had won a wager of $1,000, but that his principal purpose in making the journey on foot was to improve his health. In this he has succeeded. When he started he was threatened with consumption and weighed only 104 pounds. Now he weighs 140 pounds and is in the pink of condition.

Hooper's home is in Newark, N. J. He is 21 years old.

MOTORCYCLIST DIES OF INJURIES AFTER LABOR DAY RACING

MONTGOMERY, Ala., Sept. 1.—Just after he had finished second in a motorcycle race at Vandiver Park this afternoon, Dan Morrison, an electrician, was catapulted over the outside enclosure of the park when his engine became clogged, and received injuries from which he died while being rushed to a hospital. Other races and events of the Labor Day program were cancelled after the fatality.

GRAND CIRCUIT AT HARTFORD GIVES FAST RACES

Braden Direct Sets New Season Heat Record In Free for All

HARTFORD, Conn., Sept. 1.—With clear skies a fast track and a holiday crowd in excess of 5000, the grand circuit races at Charter Oak Park were ushered in today with some fast racing and exciting finishes and was featured by the fastest heat of the season.

Braden Direct set the new season's record of the first heat of the free for all pace, when he stepped the mile in 2:02 1-4 and in the third heat this time was equalled, when Earl, Jr., came through a winner and took first money.

Tenara, the mare that has been the sensation of the season, won her fourth big race, when she led the field in the historic Charter Oak stake, purse $10,000 in straight heats.

The best racing of the afternoon was afforded by the free for all pacers —this being the only race divided heat winners. In the first heat, Eagan sent Braden Direct to the front and held the lead all the way. In the second heat, Earl Jr., took the lead with Braden Direct in fourth place, Walter Cochato being the contender until just before the three-quarter pole when Eagan sent Braden Direct up into second place, but could not reach Earl Jr.

Malloy got Earl Jr. away ahead of Braden Direct in the third heat and he was forced to step in the time equal to that made by Eagan's horse in the first heat in order to keep Braden Direct in the rear and Earl Jr. won by less than a length. First and fourth money went to Earl Jr.

The bay mare, Tenara had too much speed for the rest of the field in the Charter Oak and while she started well behind in the first and third heats she was able to come through in the stretch in fine fashion and pass all in front of her. Bright Axworthy led the way in the first heat to the three-quarter mark and then broke, Judson Girl showing in front, but Tenara in a whipping finish passed Cox's mare near the wire.

Andrews had Tenara in front all the way in the second heat with Lord Dewey as the contender while in the third heat Lord Dewey took the lead and maintained it until well down the stretch with Bright Axworthy second. Both were forced to give way to Tenara in another finish like that of the first heat Andrews pushing the mare from fourth place to the first position in the drive down the stretch.

SUMMARY

Free for all pace, 2 in 3, purse $2500:

Earl, Jr., gr. s., by Earl-Jennie by Sagasta (Malloy)	2	1	1
Braden Direct, blk. h., by Baron Direct-Braden Lass, by Brown Hal (Eagan)	1	2	2
Branham Baughman, br. s. (Cox)	4	4	3
Walter Cochato, blk s, (Legg)	3	3	dis.
Miss De Forrest, b. m., (Durke)	5	5	ro

Time 2:02 1 4; 2:03 3-4; 2:02 1-4.

Charter Oaks stake, 2:14 trot, 3 in 5, purse $10,000:

Tenara, b. m., by Moko-Terentia, by Expedition (Andrews)	1	1	1
Lord Dewey, b. s., (Snedecker)	4	2	2
Judson Girl, b. m. (Cox)	2	3	3
Bright Axworthy, b. g. (Edelemeyer)	3	6	5
Star Winter, b. g. (McDonald)	6	4	6
Baring, b. h. (Coakley)	7	7	4
Nata Prime, b. m. (Wright)	5	5	8
Bertha Carey, blk. m. (Geers)	8	8	7
Rapalle, br. s (Hedges)	Dis.		

Time :207 3-4; 2:08 1-2, 2:08 1-4.

2:24 trot, 3 in 5, selling; purse $1000:

Alleerworthy, b. h., by Alerton Nyaiza Worthy, by Axworthy (McDonald)	1	1	1
Jay Boreal, br. s. (Crozier)	2	2	2
Lady Wiggins, b. m. (Cox)	3	3	3

Time 2:15 1-4, 2:17 1-2, 2:16 1-4.

WOLVES WIN TWO FROM PORTLAND

Beavers Take Seven of Nine Games From Seals; Pitchers Erratic

PORTLAND, Sept. 1.—Sacramento took both games from Portland today, 9 to 2 and 7 to 5 and left for Los Angeles tonight with a total of seven defeats and two wins as the record for the series with Portland.

Pitchers on both teams were in erratic form. In the morning game Sacramento used three and Portland two. In the afternoon each team used two. Both Williams and Klawitter, who had already suffered heavily in the series, were batted out of the box again today, but by good luck each gets credit for a victory nevertheless, respective games having already been won when they were retired.

Neither Krause nor Higginbotham, who pitched the morning game for Portland, had anythrog and Krapp was batted out of the box in the game after he had pitched five inings of splendid ball. Scores:

(Afternoon Game)

SACRAMENTO

	AB.	R.	BH.	PO.	A.	E.
Young, ss	5	1	2	2	8	0
Van Buren, lf	4	1	0	3	0	0
Shinn, rf	5	1	2	1	0	0
Tennant, 1b	4	0	1	9	1	2
Moran, cf	3	1	0	1	0	0
Hallinan, 3b	3	1	1	0	1	0
Kenworthy, 2b	4	1	1	4	4	0
Bliss, c	1	0	0	0	1	0
Williams, p	3	0	0	1	*	0
Cheek, c	2	0	1	1	1	0
*Lewis	0	1	0	0	0	0
Lively, p	1	0	0	1	0	0
Totals	34	7	8	27	17	0

PORTLAND

	AB.	R.	BH.	PO.	A.	E.
Chadbourne, cf	5	1	1	1	0	0
Speas, 1b	4	1	2	9	1	0
Rodgers, 2b	4	0	1	1	6	1
Lindsay, 3b	3	0	0	0	0	1
Doane, rf	4	0	1	0	0	0
Lober, lf	4	0	0	2	0	0
Fisher, c	3	2	1	6	2	0
McCormick, ss	2	0	1	7	3	1
Krapp, p	3	1	2	1	2	0
Stanley, p	0	0	0	0	0	0
**Derrick	0	0	0	0	0	0
***Higginbotham	1	0	0	0	0	0
Totals	34	5	9	27	12	3

*Batted for Williams in 7th.
**Ran for McCormick in 9th.
***Batted for Stanley in 9th.

SCORE BY INNINGS

Sacramento	200 000 500	7
Base hits	201 010 400	8
Portland	001 030 010	5
Base hits	202 000 032	9

SUMMARY

Struck out—Lively, 1; Krapp, 3; Stanley, 2. Bases on balls—Off Williams 2; Lively 1; Krapp 5; Stanley 1. Two base hits—Fisher. Three base hits—Krapp. Double plays—Rodgers to McCormick to Speas; Williams to Young to Tennant; Rodgers to McCormick to Speas. Charge defeat to Krapp. Credit victory to Williams. Wild pitches—Williams. Innings pitched by Williams 6; Krapp 7. Hits—Off Williams 7; runs 4; Krapp—8 hits,

Western League

Lincoln 8-10; Denver 5-3.
Topeka 5-9; Wichita 13-7.
Omaha 5-11; Sioux City 0-10. (Second game ten innings.)
St. Joseph 4-2; Des Moines 3-0.

WOLGAST LOSES TO SACRAMENTO YOUTH

Former Champion Proves Pawn In Hands of Joe Azevedo

OAKLAND, Sept. 1.—Joe Azevedo of Sacramento decisively defeated Ad Wolgast, former lightweight champion, in a ten round bout before the Oakland Wheelmens club here this afternoon.

Overcoming a slight attack of stage fright in the second round, Azevedo took the aggressive, forcing the fighting.

In the seventh round he floored Wolgast with a left hand blow to the neck. Wolgast was up in a second, however, and clinched, attempting rough work in the clinch. The crowd hooted and Referee Griffin admonished him to be careful.

In round nine, Azevedo staggered the former champion with a stiff right to the jaw.

The tenth was dominated by Azevedo. Wolgast landed several rights to the face, but they lacked steam. The fight was witnessed by a big crowd.

runs 7. Time—2:15. Umpires—Finney and Phyle.

(Morning Game)

SACRAMENTO

	AB.	R.	BH.	PO.	A.	E.
Young, ss	4	2	1	2	5	0
Van Buren, lf	4	1	2	1	0	0
Shinn, rf	4	1	2	1	0	0
Tennant, 1b	4	1	2	11	0	0
Moran, cf	5	1	2	2	0	0
Hallinan, 3b	4	0	0	4	1	0
Kenworthy, 2b	4	0	2	2	4	0
Bliss, c	2	2	2	3	1	0
Stroud, p	2	0	0	0	1	0
Klawitter, p	0	1	0	0	0	0
Kinsella, p	1	0	1	0	3	0
Totals	34	9	13	27	15	0

PORTLAND

	AB.	R.	BH.	PO.	A.	E.
Chadbourne, cf	5	0	2	1	0	1
Derrick, 1b	5	0	1	10	0	1
Rodgers, 2b	3	0	2	2	2	0
Lindsay, 3b	1	0	0	0	2	0
Doane, rf	4	0	0	3	0	0
Lober, lf	2	1	1	1	1	0
Berry, c	3	0	0	9	1	0
McCormick, ss	4	0	1	1	2	0
Krause, p	3	1	1	0	2	0
Higginbotham, p	1	0	0	0	0	0
Totals	34	2	8	27	10	1

SCORE BY INNINGS

Sacramento	001 000 323	9
Portland	000 010 100	2

SUMMARY

Struck out—By Stroud 2; Klawitter 1; Kinsella 1; Krause, 5. Base on balls—Off Stroud, 2; Krause, 5; Kinsella 1. Two base hits—Tennant, McCormick, Rodgers. Home run—Krause. Double play—Rodgers to McCormick to Derrick. Charge defeat to Krause; credit victory to Klawitter. Sacrifice hits—Van Buren, Berry, Hallinan. Sacrifice fly—Kenworthy. Stolen bases—Shinn, Kenworthy 2; Bliss 2; Klawitter, Moran. Hit by pitched ball—Tennant by Higginbotham. Wild pitch—Higginbotham. Innings pitched by Stroud, 5; Klawitter, 1 1-3; Kinsella, 2 2-3; Krause, 7 2-3; Higginbotham, 1 1-3. Base hits—Off Stroud, 4, 1 run; Klawitter, 4, 1 run. Krause 9, 4 runs; Higginbotham, 4, 4 runs. Umpires—Phyle and Finney. Time—2:15.

SOUR STOMACH

Indigestion and gas on the stomach can be cured with M. A. C. Genuine Only at Smith Bros.' Drug Store.

—Advertisement.

"A.B.F."—

"The Height of Quality"

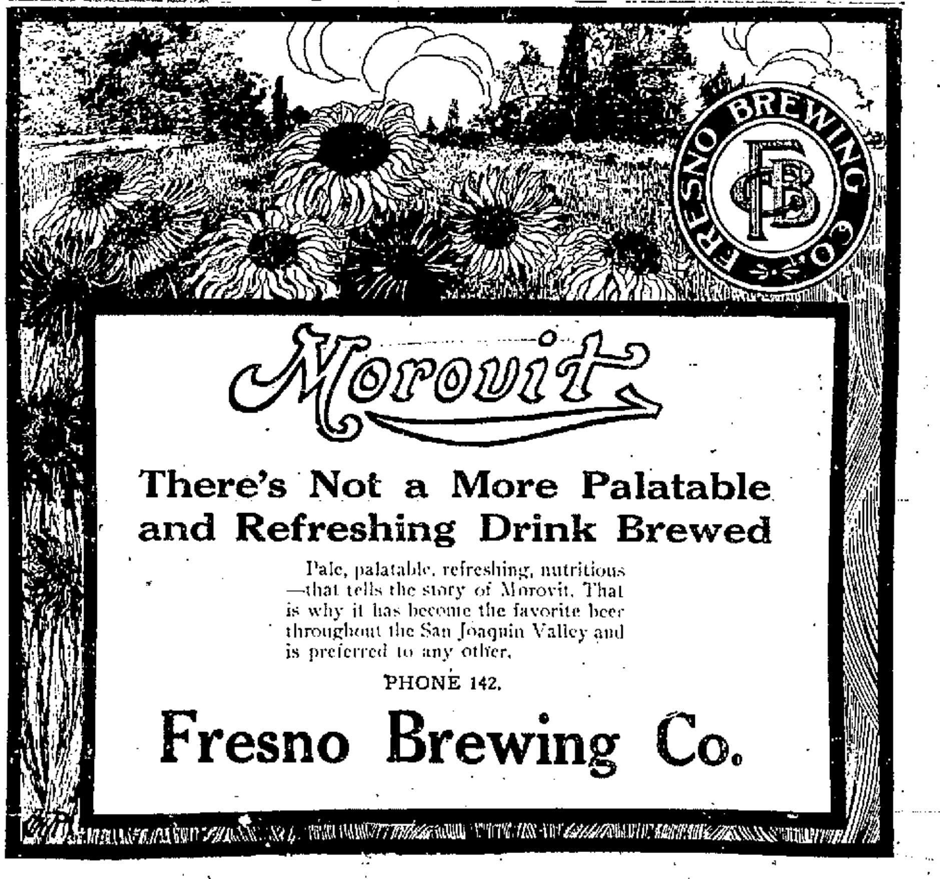

REAL ESTATE—CITY

FOR SALE — New, modern, up-to-date bungalow, on 50x150 lot; fine lawn, shade trees and fine arbor; between car lines, one block each way and nine blocks to court house. Inquire 573 Inez St.

$1600
6-ROOM house, 60 foot corner lot, Washington Ave.; highest point in Fresno; plenty of shade; a snap at $1600.
A. D. KIRK
Phone 63. 1943 Fresno St.

$200 CASH.
Furnished house, south O street, four rooms fully furnished. Price is right at $1350.
EDW. F. STONE
Phone 63. 1943 Fresno St.

A CORNER on Forthcamp Avenue, 52½x160 with six room bungalow. Owner wishes to leave Fresno. Will sell at sacrifice if disposed of in the next week.
A snap on two fine lots on Thomas Avenue between Addyman and Thesta. Phone or call if interested.
A modern bungalow, two lots, in a splendid location for only $2200. Easy terms. It will pay you to see this at once as it is an exceptionally good buy.
HUGHSON-EULESS CO.
Phone 1257. Room 14, Republican Bldg.

3 LOTS, 75x150 feet, 4 houses, rent for $45 per month; 7 blocks from court house in coming business district, $3000, $500 down, $25 a month. A pick-up.
See Roy Denny with
HUGH SPARKMAN
132 Edgerly Bldg.

$5500 BUYS one of the most convenient and up-to-date 9-room dwellings in the city; three sleeping porches; finest cabinet kitchen; oak floors, etc. Owner built it for himself a home but must sell. Terms if desired or will take a couple of lots as part payment. C. Samuelsen, 379 Jensen Ave.

PIERCE AND ANDERSON
1152 J St.
We have a forty foot building lot, with cement sidewalks and curb, just ½ block from car line for $600; $100 cash, balance monthly. Right in midst of bungalows and good neighbors.

Special—One acre, ¼ mile from city limits, which can be handled with no cash, the balance to suit. Can you beat that for terms. No, we are sure you can't. Let us show you this. It is all in alfalfa.

$500 cash, the balance $25 per month, including interest, is the terms we have on a brand new 5-room bungalow, 1½ blocks from Tulare car line. It is a nifty home and the price at $1300 is right. Let us show you this the first thing.

$300 cash, the balance by the month, will put you in possession of a new bungalow, one block from Blackstone car line. This little bungalow has all the latest built-in conveniences and is modern in every respect. It will pay you to see this, and to think you can move in with $300 cash, ought to interest anyone. The price is right.

20 Acres, raw land, with water right, near Kerman, at $150 per acre, which can be bought with $500 cash, the balance in five years at 7 per cent. These are real terms, and the property is the same as that which is demanding twice the price, improved.
Alfalfa—40 acres of good stand alfalfa, 7 miles from Fresno, near school, for $200 per acre. The owner wishes to leave this neighborhood, therefore the sacrifice. This is a piece of property that will bring the results, and results are what count.

PIERCE AND ANDERSON
1152 J St.
Largest Insurance and Real Estate Firm on the Pacific Coast.

"LABOR DAY"
Don't labor looking for a house, lot or bungalow. Be you from Missouri? We can show you! Why pay rent when you can get this beauty on the following terms: $300 cash, $25 per month. Price $3,000.
5-Room bungalow including sleeping porch, porcelain wash tubs; large bright rooms with every modern feature, including built-in seats, book cases, buffet; wide cement veranda on northeast corner; north part of town; ¼ block from car line; brand new.
See H. G. Nolan.
SHEPHERD-COCHRANE CO.
1011 "J" St. Phone 205.

SEE O'LEARY FOR GOOD TRADES.
Lots of people like to make trades. If they are sure to get what they want. Many people have good homes and want ranches. If you are one of the many, come and see me. I trade houses for farms. You will be satisfied if I make your trade.
MIKE O'LEARY, 1230 J Street.

FOR SALE—5 room house, shade trees, outbuildings; corner Fifth and Grant Sts. $15 down and $20 a month or $200 and $15 per month. Geo. Albrecht.

NEW 5-room bungalow near car line; modern, brick cellar, yard fenced, book cases, gas heater, wash trays. Only $1950; small cash payment, balance like rent.
See Brinson with
SIMPSON LAND CO.
Phone 1111. Over Hollands'.

4-ROOM house on two extra large lots in best part of the city. Owner leaving city. Will sacrifice. Only $1100; part cash, balance easy.
5-Room bungalow, brand new, modern. A dandy little home. Owner sick and in sanitarium. Must sell. Only $1900; $250 cash, balance monthly.
4-Room cottage with extra large sleeping porch; brand new; a fine home. Close to car. Owner needs the money. Price reduced to $2000; part cash, terms on the balance.
See Alexander, with
O. W. DAVIS, 1230 J St.

150x133 feet, corner Lewis and Pine. A bargain.
Compelled to sell; 60x125 feet, northwest corner Lewis and Casablanca.
70x138 feet, north part of town; $850; terms.
BOLES REALTY CO.
924 J St. Tel. 916.

FOR SALE—Lot 8, North Van Ness addition, on Van Ness Ave., $1350.
Six lots, house and garage, corner First and Grant, $4500.
Six lots, house, barn, and shade, on Mono Ave., between 7th and 8th, $3300, easy terms. P.O. Box 291, Fresno.

6-ROOM house and 3 lots in good location at a bargain, $1000 cash; easy terms on balance. Chas. Ericksosn, 1247 I St.

YOU Can see Valley Oaks for $4.00—Excursion Sunday. C. G. Murray, 1929 Fresno St., phone 1937.

BUSINESS PROPERTIES
$32,500—7 lots, 2 brick buildings in the manufacturing district. The income is over 7 per cent and the increase in value sure.
$40,000—One of the best business corners that is for sale in the city. 75x150 feet and covered with a brick building. You beat this for an investment.
GEO. R. ANDREWS
Suite 20—1st Nat'l Bank Bldg.

VALLEY OAKS
THE BEST CLIMATE—best soil—best location—$125 to $200 an acre, with well, pump and motor free. Easy terms, 6 per cent interest. C. G. Murray, 1929 Fresno St., phone 1937.

LOTS on Ventura Ave, $120 to $150 each; one-tenth cash, balance very easy.
HUGH SPARKMAN, 132 Edgerly Bldg.

BEST BUY IN FRESNO.
Large new 5-room bungalow, inside city limits, 2 blocks off paved street, one block car line, walking distance to town, surrounded by good homes; nice lawn, back yard fenced; street and sewer work done; modern in every respect. Price $2950; small cash payment, balance monthly payments.
F. M. CHITTENDEN & CO.
2007 Mariposa.

4-ROOMED cottage on 3 corner lots, 90x135, good shade, large barn, windmill and tower. Price $1850; $200 cash, balance by the month; located north of town, good neighborhood, close in.
F. M. CHITTENDEN & CO.
2007 Mariposa.

W. W. STANFORTH, Notary Public. 1928 Fresno St. Phone 521.

ACRE LOTS, close in, prices low, easy terms. AL BRAVERMAN.

FOR SALE—1 to 5 acres, 3 miles from court house; very easy terms. Will take automobile as payment. Call or address, 2002 McKenzie.

ARLINGTON Heights, 2 blocks of car line, nice building sites; city water. Price $575.
F. M. CHITTENDEN & CO.
2007 Mariposa.

REAL ESTATE—CITY

LEVY BROS.
We have a list of exceptionally good bargains in lots and houses, and it will pay you to see us. We offer:
Two corner lots, two blocks north of Olive, size 70x138. Price $550; terms $350 cash, balance $10 per month.
Two choice residence lots on Forthcamp Ave., just north of Belmont. Price $1500 cash.
Two lots on Van Ness between Bremer and Belmont. Price $2900, terms $500 cash.
Two corner lots on Washington, corner Fresno Ave. Price $1400.
3-Room house on Fresno Ave, between Silvia and Alice; all modern conveniences and in A1 condition. Price $4000.
5-Room house on Hill St., between Thesta and Fresno. Price only $2000; a real bargain.
A new two-story, seven-room house on a beautiful residence street. Price $3500. Will trade for lots as part payment.
A new five-room house on the car line; city water, electric lights, gas, garage, etc. Price $6000. Three lots.
A rooming house of 24 rooms, centrally located; running water, electric lights, gas and all modern conveniences; rent only $90 a month. Price $3500.
LEVY BROS
Real Estate. Insurance. Loans.
1933 Fresno St. Phone 240.

WE HAVE one of the best buys in town, 90x150, near corner Echo and Thomas, small 3-room house, cement sidewalks, curb, sewer, water, electricity, gas.
$1500 will buy this. Small cash payment, balance easy. Come in and let us show this to you.
TOOMEY & BARTRAM
1236 J St.

EASY TERMS.
$1750—Modern brick house; $250 cash, $15 month.
$3000—Modern cottage; $250 cash, $20 month.
$1160—House, 3 lots, Arlington Heights; $150 cash, $10 month.
$1250—House and acre; $150 cash, $15 month.
$350—Acre lot near Olive Ave. car; $100 cash, $10 month.
R. S. THOMPSON CO.
Room 3. 1149 J Street. Phone 159.

A SNAP.
4-Room brick house, K St., for $1750; only $250 cash, balance $15 per month.
R. S. THOMPSON CO.
1149 J St. Room 3. Phone 159.

NEW BUNGALOW.
Tasty and artistic five-room bungalow on well improved lot, just off Blackstone pavement. Price has been reduced, owner leaving town. $2650; $350 cash, balance monthly same as rent.
DODSON-ORR REALTY CO.
924 J St.

MOVE RIGHT IN.
New modern five-room bungalow with all up-to-date features, lawn, cement walks; street work all done; east front, lot one-half block from Olive car in a very charming location. $2550; $250 cash, balance $15 per month and interest.
DODSON-ORR REALTY CO.
924 J St.

FOR SALE
6-ROOM strictly modern bungalow, large beautiful rooms; cemented cellar; built for home; cost $3500. Will sell on easy terms or take clear lots as first payment up to $1500. Half block car. This is truly a snap.
HUGH SPARKMAN
132 Edgerly Bldg.

$3500—$300 cash, balance like rent, will buy this week, modern, nicely furnished pretty bungalow on 2½ lots, near car line; shade and fruit trees. This will go quick.
HUGH SPARKMAN
132 Edgerly Bldg.

BARGAIN—6-room modern bungalow, 3 large corner lots, shade, fruit and vines. $3500, terms. You will like this place.
Reduced — 4-room house, north side, shade, large lots; leaving town. $1100, terms.
Ask for Vail, with
SIMPSON LAND CO.
2044 Mariposa. Phone 1111.

FOR SALE—A few good residence lots on Central Ave. near Olive at bargain prices.
See ENDERS with DALY,
Entrance Forsyth Bldg.

FOR SALE—A modern seven room bungalow, with every modern convenience, sleeping porch, oak floors, beam ceilings, buffet kitchen, etc. Price $3900 on easy terms. Phone 1862-L. A. J., Box 22, Republican.

A SPLENDID home, with every modern convenience; walking distance. Priced at $3000, and on terms.
A 98-foot frontage on Forthcamp Ave. This corner will make a beautiful home site.
See Geo. S. Petersen with
BILLINGS & MEYERING
205 Rowell Bldg. Phone 5.

A SPLENDID building site, east frontage, all improvements except sewer; on Temple two blocks from Van Ness. Price $600; $100 down, balance easy.
5 Lots on Madison, south frontage; $70 apiece; a bargain.
Nine lots on Illinois St. for sale on easy terms and right prices.
See Geo. S. Petersen with
BILLINGS & MEYERING
205 Rowell Bldg. Phone 5.

WE CAN sell you half acres on the car line at the price of one city lot; soil the finest; high location; property around us is selling at 20 per cent more than you can buy these half acres for. Why not get in on the ground floor instead of paying somebody a big profit a year from now? Price $475 and up; 10 per cent down, 2 per cent monthly.
See Geo. S. Petersen with
BILLINGS & MEYERING
205 Rowell Bldg. Phone 5.

75x150 feet, east frontage, on Chester Ave. A bargain.
$800 cash handles a pair of lots on Chester Ave., improved with tent house, outbuildings, water, cesspool, trees. Balance $550 easy.
Two lots on San Pablo; all improvements except sewer; modern homes all around. The price is right and the terms are easy.
See Geo. S. Petersen with
BILLINGS & MEYERING
205 Rowell Bldg. Phone 5.

WE HAVE a good house of 5 rooms with all modern improvements on a lot 35½x150 for $2200 and to see this place is to buy. Terms.

Here is what you have been looking for. Just think, a swell 5-room house only 6 blocks from the court house with every modern improvement, close to car line, for the small sum of $4000 and good terms.
CENTRAL CALIFORNIA LAND CO.
955 Eye St. Phone 2775.

GOOD BUY.
Beautiful 5-room bungalow, ½ block south of Olive car line, east frontage. Floor plan of house 27x58 feet insuring 5 large rooms; also large bath room and reception hall, roomy front cement porch, sleeping porch and service porch; nice lawn; all modern conveniences; a classy home, surrounded by elegant homes. Price $3300, easy terms.
F. M. CHITTENDEN & CO.
2007 Mariposa.

BUILDERS ATTENTION!
I have 4 fine building sites close to Olive avenue which I can sell at a very attractive price. Investigate this.
JOHN DARLING
Phone 311. 1247 I St.

ANOTHER BARGAIN!
$2000—New 4 roomed, hard finished bungalow and two full lots, one block from Olive car line. $200 cash, balance $20 per month.
H. G. PATTERSON, 1232 J St.

FOR SALE—5 Acres in peaches, cottage and pumping plant and ready for subdivision.
5 Business lots on corner, close in.
8 Room house with 3 lots on San Pablo Ave., partly furnished.
9 Room brick furnished, 4 blocks from Court House.
2 Lots on A St., city improvements.
Owner, 1139 J.

4 ROOM HOUSE, barn, shade. Terms. Address F. R. Repcsa, Bowles, Cal. R. R. 1, Box 45A.

FOR SALE—Rooming house and lease; 12 rooms, good location, good business, or will exchange for house and lots in or near Sanger. M., Box 7, Republican.

FINE modern residence in Fresno, $3500, for garage. Jnl., Box 8, Republican.

REAL ESTATE—CITY

MODERN bungalow, Arlington Heights, 5 rooms and sleeping porch, built-in book case, writing desk, elm panels, gas, etc., garage, corner lot; $2350; $100 down, $20 per month. Glunz, builder, Fourth and Belmont.

FOR SALE at a sacrifice, one rotary drilling rig, good as new. Will sell on terms easy enough to let rig pay for itself. Write to or call on Earl Edwards, Tranquillity, Cal.

FOR SALE or rent—five room house on San Joaquin St. Backer and West, 102 Forsyth Building

TO CLOSE an estate, I will sell lots 4 and 5, block 65, East Fresno, including improvements now thereon for $400 cash. Geo. R. Andrews, Public Administrator, Suite 20, First National Bank Bldg.

SIX LOTS IN FRESNO HEIGHTS
At 7th and Iowa for sale cheap by owner and terms. Call 702 Eye St.

TO OWNERS OF LOTS K. B. H.
We will build you a modern dwelling on lots which you own in Kearney Boulevard Heights and you can pay for it like paying rent. Only a limited number can be accommodated now so get in your application at once.
We have a number of first class business lots for sale on very easy terms.
WELLS REALTY CO.
Successors to Murray, Inc.
2031 Tulare Street

REAL ESTATE—Country

FINE ORANGE GROVE TO BE SOLD AT A SACRIFICE.
Splendid crop goes with the land. Owner obliged to sell on account of illness. Will be necessary to act quick. Located in the protected section near Lemon Cove.
W. E. BUSH & CO.
1926 Mariposa St.

ONLY A couple of those fine suburban ten acre tracts left. You must act quick if you want one of them. Price way below adjoining property.
Ten acres improved, three miles from Fresno, in one of the best locations. Will sell very reasonable or will exchange for a piece of city property.
Two acres for sale near town, with small house, for only $750; $350 cash and balance terms.
HUGHSON-EULESS CO.
Room 14 Republican Bldg.

A GOOD BUY
73 ACRES adjoining Sunnyside golf grounds, partly improved, price is right and good terms. Will consider trade. G. W. Peck, R. 1, Bx 169-N.

ALFALFA AND PEACHES

VALLEY OAKS
THE BEST CLIMATE—best soil—best location—$125 to $200 an acre, with well, pump and motor free. Easy terms, 6 per cent interest. C. G. Murray, 1929 Fresno St., phone 1937.

WILLOW RIVER — British Columbia's new town of importance on Grand Trunk Pacific. For free information write today, Pacific Land & Townsites Co., 24 Richards Street, Vancouver, B. C. Agents wanted.

YOU Can see Valley Oaks for $4.00—Excursion Sunday. C. G. Murray, 1929 Fresno St., phone 1937.

O. W. DAVIS, 1230—J
HERE IS A GOOD ONE
20 ACRES—North, only one mile from new car line. A-1 soil; all in trees and vines; fine new modern bungalow; large barn, and pumping plant. This is gilt edged property and priced right. Only $7,000.00, $1,500.00 cash, long time on the balance. Will consider city property.
See me for the good ones,
O. W. DAVIS, 1230—J.

SNAP.
10 Acres, 4 miles from court house, well improved to Malagas and Muscats, 5 years old; small house, barn, water right. Price $3500 and terms can be arranged. Will consider city property as part first payment. See
H. E. WILSON or J. E. REGAN
Phone 1444. Rooms 327, 328 Rowell Bldg.

SNAP
10 Acres, all improved; 7½ acres 6 year old Muscats; 1½ acres alfalfa and family orchard; 4 room good house and barn; 600 new trays and 40 new sweat boxes; plow, cultivator, water right and in fine condition. Price only $4500. $1000 cash and $500 a year will handle. See this if interested.
STEBBINS & CO., 1134 J St.

THE only tract close to Santa Fe shops and round house at Calwa.
DODSON-ORR REALTY CO.'S Calwa Tract.

FOR SALE — A desirable 20 acres, 3 miles of Fresno, close to station ½ mile school; 1 acre peaches, balance alfalfa, or will exchange for dairy herd. See L. Bland, 7 miles west on Belmont, or address R. R. No. 3, box 214.

$500 CASH and $500 per year buys 40 acres of good unimproved sandy loam 6 miles south of Fresno, on the corner of Elm and Adams Ave., $4000. C. D. James, Oleander, Cal.

BULLARD LANDS IRRIGATED.
Fine fruit and alfalfa lands, 3 to 6 miles from Fresno, in tracts of 2½ acres up. For information see Carnine-Saunders Corp. 1840 Tulare St. Phone 3456.

WANTED—Practical farmer with some work stock and money to buy into and take charge of a large alfalfa ranch. H. F., Box 6, Republican.

FOR SALE—60 acres good alfalfa land, 5 miles east of Fresno; also 19 head milk stock; heavy wagon and team. Will take apartment house part pay. 2538 Mariposa St.

SACRIFICE—Improvements on 160 acre homestead; fine mountain land; suitable for apples; will relinquish. P. O. Box 301, Fresno

20 Acres fine alfalfa and good buildings, small family orchard—$5000.
10 Acres all alfalfa, very good stand; a snap at $2000.
10 Acres Malagas, close in, a bargain at $3000. Will consider exchange for lots.
BAKER BROS.
Room 2, 1033 J St. Phone 270

SEE THIS TWENTY
Level, with water right, fine soil; six miles north of Belmont on First Street. A splendid buy. Can be had for $250 down, one to five years on balance. Can accept two good building lots as part pay.
EWING-McDANIEL CO., 1036 J.

FOR SALE—20 acres, 4½ miles out at $200 per acre; "a real snap."
24½ Acres, highly improved, close in, $5500; some of the best in the county.
F. J. Enders with DALY, the Dirt Man.

WANT San Joaquin Valley land. We have 50 Eastern buyers for San Joaquin Valley improved and unimproved alfalfa and dairy land of 40 to 640 acre tracts. Also want large valley ranch that can be subdivided. Water privilege must be good and prices right. Want owners direct and location with all particulars in first letter. Shawgo Realty Company, 720 American Bank Bldg., Los Angeles, California.

DAIRY RANCH.
80 Acres, 3 miles from center of Fresno, with 50 choice dairy cows and heifers, 5 dozen hens, a dozen turkeys, hogs, good buildings, good land, good location and the best bargain in Fresno county. Price $12,500; $5000 cash, balance long term at 7 per cent interest; worth just double. Fresno Creamery Co.

—HAVE YOU $300 CASH—
If so you can purchase 60 acres first-class alfalfa or fruit land improved with small house and shed, barn and well for pumping plant. Only four miles from town. Price $6000, very easy terms.
PEARSON'S REALTY EXCHANGE
206 Edgerly Bldg.

PARTIES interested in locating in stock and dairy country of water stocked producing meadow and alfalfa lands, where values are about $30 per acre and abundance of well watered government range, address Lassen Development Board, Bieber, Calif.

FORTY ACRES—One mile from Reedley, fully improved. Owner 2639 Madison. Phone 2170 evenings.

ORCHARD AND VINEYARD
Will sell my 50 acres, in full bearing, at reasonable price and easy terms; planted to Elberta, Muir, Lovell and Orange Cling peaches; and Thompson Seedless, Zinfandel and Feherzago vines. Only small acreage in Zinfandel vines. Will subdivide to suit. J. P. Bolton, 448 Forthcamp Avenue, Fresno, Cal.

FOR SALE—Unimproved land ready for subdivision, located south of Bullard's between state highway and speedway. Will consider house and lots in exchange. Owner 209 Calaveras Ave.

REAL ESTATE—Country

WHY PAY all the way from $100 to $400 per acre for land when I can locate you on government land that will make 5 cuttings of alfalfa per acre of 1 to 2 tons per cutting and the hay sells from $15 to $20 per ton in the field? All this land will cost you is $2.25 per acre with 4 years to pay in. No interest, no taxes. For particulars address H. O. Collier, P. O. Box 731, Fresno.

FORTY ACRES—One mile from Reedley, fully improved. Owner 2639 Madison. Phone 2170 evenings.

A 20-ACRE BARGAIN
One that certainly is good, 10 acres Muscats; 5 Thompsons and 5 peaches, all 6 years and all fine; good land; vines and trees all fine and uniform; new bungalow; fine barn, trays, boxes and tools. No water right, but a fine pumping plant. All the water you want, whenever you want it; 4 miles from town. $3000 down, balance easy.
SMITH & CONNELLY
1149 J St. Phone 608.

ALFALFA BARGAINS.
20 Acres alfalfa; $500 cash, balance long time.
40 Acres alfalfa; $2000 cash, balance long time.
50 Acres alfalfa; good house, barn; $6000 cash, balance long time. Will exchange for city property.
R. S. THOMPSON CO.
1149 J St. Room 3. Phone 159.

BARGAIN-IN-CLOSE-IN 20 ACRES.
Just off State Highway, 1½ miles north; 5 acres alfalfa; 7 acres peaches; 2 acres strawberries; good house, barn and pumping plant. Price $7000.
EDW. F. STONE
Phone 63. 1943 Fresno St.

TWENTY ACRES, $3000.
Six acres in alfalfa, family orchard, house, barn, well, water right; fine soil, no alkali. Terms.
DODSON-ORR REALTY CO.
924 J St.

60 ACRE dairy, 3 miles out, $2000, house, 2 big barns, fine shade, 16 cows, 2 horses, other stock, chickens, all tools; monthly cream check $125, a good buy at $12,000; easy terms.
A dandy 80 acres, east, $100 per acre; an old sheep camp, rich as a garden; 15 acres vines, heavy bearing; some trees and alfalfa; small house and barn; deep well. Adjoining land, not so good, selling at $125. Exchange for good city property.
STANFORTH & SOWLES
1028 Fresno St. Phone 446.

FORCED TO SELL—58 acres, fine dairy, 10 miles; best investment in valley. Ask for Vail, with
SIMPSON LAND CO.
2044 Mariposa. Phone 1111.

THESE BUYS are worth investigating.
20 Acres on Belmont, one mile from car line. A bargain.
Orange land, adjoining orange groves, $150 per acre.
Alfalfa land, 320 acres, half improved, near Lindsay and Porterville, $175 per acre.
See Geo. S. Petersen with
BILLINGS & MEYERING
205 Rowell Bldg. Phone 5.

184 ACRES.
We have 184 acres of rich bottom land as level as a floor with a free perpetual water right; 60 acres of alfalfa and the balance in cultivation; house and barn and some other improvements.
This is certainly a bargain at $150 per acre; good terms.
CENTRAL CALIFORNIA LAND CO.
955 Eye St. Phone 2775

100 ACRES.
12 Acres Muscats, 8 years old; 15 acres Thompsons, 8 years old; 23 acres Sultanas, 5 years old; 30 acres Muirs and Lovells, 6 years old, in between the vines; 20 acres peaches, 2 years old; 6 acres alfalfa and balance in grain. Fine 5-room house, good barn and other buildings; all kinds of tools, trays, sweat boxes and picking boxes. This is absolutely the best buy in Fresno county for $27,000.
CENTRAL CALIFORNIA LAND CO.
955 Eye St. Phone 2775.

A1 ALFALFA; must be sold to settle estate; as many acres as you want; 430 acres in piece; no buildings; A1 water right; $150 an acre; 1-5 cash, balance easy terms; no reservation; first come, first choice; will sell as many choice dairy cows. Come and see. Fresno Creamery Co., Fresno, Cal.

COLONIZATION LANDS.
700 to 1000 acres river bottom land for alfalfa; no alkali; leveled; free water. $75 per acre; easy terms.

5000 Acres on the San Joaquin river to be reclaimed. Nothing better in the valley for alfalfa. $35 per acre.

2000 Acres north of Clovis for oranges, figs, olives, table grapes; in large and small tracts; close to railroad; abundant water.
ALEXANDER LAND CO.
1050 J Street.

FOR SALE—A tip top 40 acre home, in every respect; 30 acres Muscats, 5 acres wine grapes; vines in their prime and all good producers; modern house, hot and cold water, gas plant, windmill and tank house; good barn; tray shed; team; trays, boxes, tools, wagon, trucks, etc.
BACKER AND WEST
102 Forsyth Building

40—5 year old Muscats and peaches; no alkali, hardpan, Johnson or Bermuda grass; splendid pumping plant; stock; implements; boxes; trays; sulphur houses; cars; track; large barn; other small buildings. Price $10,500; terms Owner, 420 M St.

SUBURBAN home sites. Acreage on St. George Vineyard, three miles east of the city, for sale on terms of one-tenth cash, balance $5 per month per acre. Close to the street car line.

See JOHN A. NEU, 2015 Fresno St.

4 GOOD BUYS IN COUNTRY PROPERTY
42¼ Acres 5 miles from Fresno, $13,000. Good 5-room house, big barn, sheds and good well. 16 acres Thompsons, 9 acres Malagas, 8 acres wine grapes, all 7 years old. This property can be had for $7,000 cash and easy yearly payments on the balance.

40 Acres Malagas, 13 miles from town, $16,000. $5,000 cash. Balance on easy terms at 6¼ per cent interest.

$7,500 will buy 20 acres 8 miles from town. 250 nectarine trees, 250 Muirs, balance in Muscats 15 years old. Trays and implements go with this place. This is one of the best 20 acres in the county.

46 Acres one mile from town. 10 acres Feherzague, balance in A-1 alfalfa; good 5-room house, barn and with plenty of shade. 2 mules, implements, boxes and trays. This can be had for $20,000. $8,000 cash, balance on easy terms.
FRESNO REALTY SYNDICATE.
1035 Jay St. Phone 636

A REAL SNAP
20 Acres 6 miles from Fresno in Muscat vines, trees, alfalfa and Calimyrna figs, full bearing; good house, barn, horses, trays, boxes, first class location and sell with 1913 crops. Price $5000; $2000 cash, balance terms. Must hurry to not lose your chance. 1342 Kern St. Room G. Phone 1130.

20 ACRES 2½ miles from Fresno, 4 room house, windmill, tank, barn, chicken house, 5 acres alfalfa, some trees and pasture, 3 cows, 6 head of young stock, 2 horses and harness, 2 wagons, 1 buggy, all implements, cream separator, some chickens; barn full of hay. $4000, $2600 cash.
A GOOD 4 room house, barn, chicken houses, 1 acre of ground fenced in alfalfa, trees and vines; good location. $1200, half cash;
CHAS. ERICKSON. 1247 I St.

BARGAIN! BARGAIN!
$1500—Close to State Highway, all leveled and checked; fine soil and first class water right; $400 cash, balance to suit.
H. G. PATTERSON, 1232 J St.

FOR SALE—20; 6½ out in barley; terms to suit or will trade. Apply 1232 Eye St.

SEE WILSON Land Co. for buys and exchanges.
3600 Acres of extra fine land in Fresno county, suited for subdivision and will grow anything; water conditions good. Will take $80,000 to $100,000 in other property, balance long time, 6 per cent.
We have all kinds of property for sale or exchange. See us if you mean business.
WILSON LAND CO.
1033 J St. Phone 2398.

DAIRY ranches for sale or rent. Apply Fresno Creamery, 1319 L St. Phone 2888.

REAL ESTATE—Country

MERCED CO. ALFALFA LAND.
Merced county is forging to the front as one of the best alfalfa producing counties in the state. In addition to the 4000 acre subdivision of Merced-Irrigated-Farms, we have many private listings of from 100 acres up at very attractive prices. These lands are the best sediment soil, with plenty of water and are ideally located. Come in and get our descriptive literature and prices.
W. E. BUSH & CO.
1926 Mariposa St.

FOR SALE—Furniture store in one of the best towns in valley. Would consider property exchange. Reason for selling, have two other businesses. Address P. O. Box 51, Parlier, Cal.

FOR SALE—¼ acres, close in, price right, terms to suit. See owner. E. S. Dougherty, 1927 Kern St.

150 ACRES fine orange land with water right, near foothills in Fresno county; all fenced. $60 per acre if sold at once. Snap.
STEBBINS & CO., 1134 J St.

5 ACRES close to town, house and barn, chickens, houses; rent cheap. Apply H. R. McCall, 1141 Jay.

NORTHERN COUNTIES REAL ESTATE

SACRAMENTO VALLEY
Offers the greatest inducements to the land buyer today. You can buy river bottom land that will grow anything. It is deep, rich soil, the result of hundreds of years of overflow. Did you ever stop to think that it costs as much to work an acre of poor land (sometimes more) than an acre of good land. If the good land will produce from two to four times as much as the poor, then the poor land is a poor investment.

RIVERGARDEN FARMS
Is the name of the fine tract of 24,000 acres of river silt land recently placed on the market, for which we have the exclusive agency in the San Joaquin valley. Part of this tract is the famous Senator Fair ranch, above Knights Landing. It has grown prize-winning crops and livestock for many years. This year, the dryest in 40 years in the Sacramento valley, one field of 5,000 acres of grain averaged 30 bags to the acre. This is the finest land on earth for

ALFALFA LAND
And the proof is on the land right now, as some fields have cut nine tons already this season, and will cut from three to five more. This yield, considering the fact that the land sub-irrigates perfectly, that it is so smooth you don't have to spend a dollar leveling, checking, running ditches and developing water, will make you money fast. You can take care of twice the land by sub-irrigation as you can where you have to surface irrigate. This makes land that

SUB-IRRIGATES
Worth twice as much as land that does not. And besides alfalfa, you can raise practically anything. All vegetables, fruits, nuts, etc., do well. The soil is rich and deep, and is especially good for walnuts and pears. And for all your products you have the best of markets, with river, rail and electric railway transportation to Sacramento and the Bay cities. The land is selling fast, so look it up while you can get in close to town for the same price you will pay further out later on.

EXCURSIONS DAILY
Come in and see pictures and samples of what we raise.
LUNDELIUS & ECCLESTON INC.
1154 I Street. Phone 290.
Oakland. Fresno. Los Angeles.

Kings County Real Estate

FOR SALE—Good deeded land south of Mendota, very cheap; one-third down. Will describe land and give price by mail. Address H. G. Gray, Stratford, Kings County, Calif.

FOR SALE—40 acres near Hanford, for less than improvements are worth. The best improved place in Kings county. Price $10,000. Terms $2500 cash. Peter M. Nelson, Hanford. Cal.

WEST SIDE LANDS

FOR CHEAP West Side lands and relinquishments, Address Isaac Myer, Mendota.

WEST SIDE LANDS—See Al Braverman

Musical Instructors

THE FALL TERM for instruction on piano and theory begins Monday, Sept. 8. Marguerite Fast, 1344 O St. Phone 384.

WANTED—Contralto soloist for First Presbyterian church, Fresno. Phone Mr. Wahlberg, 1900.

INSTRUCTION on piano. 50c a lesson. Call 146 Jay St.

OTTO KOCH—Piano tuning, repairing, regulating and polishing. Phone 1311, residence 821 V. Phone 6 p. m.

Stanislaus Co. Real Estate

A. W. WHEELER, the alfalfa land man, can suit you in any size tract of alfalfa land you wish under one of the best irrigation systems in the world. Improved and unimproved land in large and small tracts.
1002¼ H St., Modesto, Cal.
A. W. WHEELER.

BANKING HOUSES

THE FIRST NATIONAL BANK
OF FRESNO.
UNITED STATES DEPOSITORY.
CAPITAL $500,000.00
SURPLUS AND UNDIVIDED PROFITS $400,000.00
O. J. Woodward .... President
E. A. Walrond .... Cashier
Roy Pulliam .... Asst. Cashier
T. E. Mellen .... Asst. Cashier

THE UNION NATIONAL BANK
OF FRESNO.
CAPITAL $150,000.00
SURPLUS AND PROFITS 90,000.00
W. O. Miles .... President
C. R. Puckhaber .... Vice President
A. B. Clark .... Vice President
W. R. Price .... Cashier
John Patten .... Asst. Cashier

THE FARMERS NATIONAL BANK
OF FRESNO.
UNITED STATES DEPOSITORY.
CAPITAL AND SURPLUS ..$600,000.00
Alfred Kutner .... President
E. E. Manheim, Vice Pres. and Manager
Walter Shoemaker .... Cashier
A. R. Jack .... Asst. Cashier
Safe Deposit Boxes for Rent.

THE FRESNO NATIONAL BANK
CAPITAL AND SURPLUS ...$500,000.00
Thos. W. Patterson .... President
Dan Brown, Jr. .... Vice President
M. F. Tarpey .... Vice President
Am. S. Hays .... Cashier

PROFESSIONAL CARDS

LAUGHLIN school of dancing; all lessons private. 1538 Englewood Ave. Take Blackstone car.

FRESNO MATERNITY HOSPITAL, 201 Van Ness Ave. For information phone 571. Address Miss Edna Hossfall, superintendent.

DENTISTS

DR. BRONSON, DENTIST—Crown and bridge work; also treatment of pyorrhea and diseases of gums. Open evenings, 7 to 8. Rowell Bldg.

FOR SALE—Miscellaneous

NEW lumber, $10; flooring, $18; rustic, $19; shingles, $1.50; doors, $1.10; mill work. Complete lumber and mill lists figured delivered anywhere. Swift & Co., 10th and Mission Sts., San Francisco.

FOR SALE—A1 alfalfa, $8; eleven miles west on Whitesbridge Road. The Garner Ranch. Welgh wagons at Rolinda.

FOR SALE—Nearly new bronzed iron bedstead, set spiral springs, cotton-felt layer mattress; china closet. Inquire after 3 o'clock p. m., at 2833 Sylvia Street.

FOR SALE—Nice five room cottage furnished, snap. By owner, 3632 Nevada.

SECOND HAND pipe cut all sizes, cheap. Slightly used Mason jars and sacks. L. Rosenberg, 645 I.

FOR SALE, cheap, classy rubber tire buggy, good as new. Inquire Kennedy, 114 Sarah St. Woodward Addition.

FOR SALE—Top buggy, surrey top spring wagon, driving harness and saddle. Telephone 2712 Y.

FOR SALE—Vacuum cleaner, commercial size, cheap. Apply C. C., Box 17, Republican.

TENT for sale, with floor, screen doors and fly. Phone 539, or 3327 J 2.

SANITARY dishwasher in good condition for sale or exchange. Address S. G., Box 20, Republican.

FIVE lots, fruit, shade and water. Four room furnished house, gas, lights and telephone. $1,500. Small cash payment, balance $15 month. Phone 2718.

FOR SALE, at the Lind Vineyard, continuous copper still, steam boiler and pumps, wine filters and other machinery. Phone 8201-J-2.

TRAYS in good shape for sale. Inquire W. B. Dow Vineyard, near Recreation Park.

RAISIN TRAYS.
We have a few thousand "mats" which can be used as an excellent substitute for paper raisin trays. Price $2.50 per thousand. Call at Republican Business Office, Tulare and K streets.

PIANO for sale; leaving town. Apply M. F., Box 29, Republican.

ALL Kinds second-hand Mason jars and grain sacks, good as new; also all sizes standard pipe and fittings. Prices reasonable. 714 Jay St.

FOR SALE—All kinds of fruit jars at half price. 2248 Tulare St., phone 1645.

FOR SALE Cheap, one elegant mahogany rocker. Phone 2123-J.

SEWING MACHINES
$75 Drop head Singer $27.50
$75 Drop head White $37.50
$80 Rotary White $37.50
$65 New Domestic $31.00
And about twenty other second-hand machines from $7.50 up.
White Sewing Machine Store, 1932 Kern St. Phone 1909. Roy Cowan, Mgr.

WALL PAPER—10,000 rolls, 10c, 15c, 20c. Parlor patterns, 25c, 35c, 50c. Felt $2.50 roll of 500 square feet. House lining, 5c. Tacks, 12½c. Wall Paper Dept. PARIS ART STUDIO.

FOR SALE—Either 20 or 40 acres Fresno county best land, 3 miles from Fresno, by owner. Address P. O. Box 998.

WHY not sell your furniture to the Empire Furniture Co. You are sure to get the best price, try us. 750 J St. Phone 2830.

FOR SALE—Gasoline supply tank with pump; first class condition. Will sell at half price. Archibald Impl. Co.

FOR SALE—On ranch or delivered in Fresno, good wheat and alfalfa hay. Phone 8202 R 4.

BUY, sell and exchange your furniture at S. P. Furniture Company. 1054 H St. Phone 964.

RUBBER tire buggy, $20, 704 California Ave., north of old Danish Creamery.

ALFALFA hay for sale, 4 miles east of Fresno. Call 8506 R 4.

LARGE size piano; oak case; fine tone, on small payments. 1041 Jay.

ALFALFA hay for sale. Apply ½ mile south Calwa Winery on Orange Ave. A. L. Sevey.

FOR SALE—Good second hand bicycles, practically new, very cheap. 742 Eye.

WHITE heath peaches for sale. Phone 8232-R-5.

ALL KINDS of second-hand furniture and a piano for sale at 2232 Tulare St.

MEAT slicer, computing scales, cheese cutters, refrigerator-counter, show-cases. Box 194, Fresno.

GOOD upright piano in Fresno, $106.50 on monthly payments. 1041 J Street.

A BARGAIN, two pool tables complete. W. G. Barnum, Mono and G Sts.

FOR SALE—¼ yard batch concrete mixer. Will make terms to reliable party. Oscar Parlier, Tulare, Cal.

ALFALFA SEED FOR SALE
Write for samples and prices. E. F. Sanguinetti, Yuma, Arizona.

FOR SALE—Up-to-date rooming house. 843 I St.

NO. 1 CEDAR posts for sale at Toll House and Peterson's Mill. For prices, write M. H. Yancey, Toll House, Cal.

FOR SALE CHEAP—3 burner "Florence Automatic" oil stove, also oven with glass door. Apply 945 N St., Fresno.

FOR SALE, cheap, 3 open buggies and one light delivery wagon, ready for the road, or will trade for hay. 921 M St.

FOR SALE OR TRADE—20 acre ranch 3¼ miles west of Roeding Park on Olive Ave. 10 acres Muir peaches, ¼ acre in strawberries, 2¾ acres leveled for strawberries; 7 acres raw land; 4-room house; pumping plant, barn and chicken yard. Price $250 an acre. Will trade for house or lots in city, or will sell for $750 cash, and balance to suit. D. W., Box 10, Republican.

DON'T be a sponge when you can buy a sewing machine for $2.50. Parker, 2043 Mariposa St.

FOR SALE—Second hand wagons, buggies and surries. W. J. O'Neil Co.

AUTO Owners, get your puncture proof tires at 1220 H St. H. P. Seeberg.

FOR SALE—All sizes standard water pipe and screw casings from ½ inch to 10 inches, guaranteed good as new, cheap for cash. Also valves and fittings. Weissbaum Pipe Works, 147 Eleventh St., San Francisco.

WE buy and sell and exchange second hand furniture. We always have bargains. Rival Furniture Store, 1836 Fresno St. Phone 3414.

FOR SALE—A big lot of second hand furniture, also a lot of good oil, wood and gas stoves, bargains on new furniture; buy, sell and exchange, Geo. Hamalian & Sons, 838 I St. Phone 699.

WINDOW SCREENS — Let us make your window screens and screen doors. Old screens rewired. Phone 3710. Fresno Screen & Mfg. Co., 947 Callsch St.

ALFALFA hay for sale. Eisen Vineyard.

FOR SALE—Stock

FOR SALE—Very gentle all-purpose mare; good top buggy and harness; $75 if sold soon. 750 Collisch St.

FOR SALE—Choice family cows, Jersey and Holstein. C. E. Adams, Elm Ave.

FOR SALE—Pure bred Guernsey bull, two years old, with full pedigree and register certificate. F. A. Miller, Route 5, Fresno.

FOR SALE—2 bay mares, weight about 1200, price $300. Phone 8208 R. 4.

FOR SALE—Span young mares, or will trade for house. Phone 8307-R-3.

FOR SALE—Horses, harness and buggies; also first class livery rigs for hire. Arcade Stable, 826 I St. Phone 589.

TWO large work horses for sale, good condition. Call 5th and Mono. Phone 2713.

FOR SALE—Two young horses. Modern Grocery, Cor. M and Fresno Sts.

FOR SALE—Two camp wagons, one express wagon and harness, one span mules, one span of horses, at 740 Eye street, at the Crescent Corrals. Bray and McNamara.

ATTORNEYS-AT-LAW

J. N. SPROUSE, attorney at law, Land Co. Bldg. Phone 1443.

PATENT ATTORNEY — Francis C. Huebner, Room 17, Temple Bar Bldg.

Business Opportunities

MONEY! MONEY! MONEY!
Buy this modern up-to-date rooming house. It's a money maker, $407 net income for July. See this and you will buy it.
See Mr. Eales with
R. S. THOMPSON CO.,
1149 J St. Room 3. Phone 159.

YOUR OPPORTUNITY
to buy a money making business at a sacrifice. Rooming house of 45 rooms, new furniture, new building. Long lease at cheap rent. Part cash, terms on balance. See Alexander with
O. W. DAVIS, 1230 J St.

FOR SALE or exchange, for property in or near Fresno, stock of goods and good trade established in a new section. Address E. O., Box 14, Republican.

FOR SALE—A nice restaurant. Apply 912 I St.

FOR RENT, sale, or exchange, modern hotel building, 28 rooms furnished. C. M. Steward, Selma.

FOR SALE—Well equipped restaurant, doing good business; cigar stand in connection. $300 cash, balance terms; good reason for selling. Address J. B. Thompson, Star Restaurant, Clovis, Calif.

INVESTMENT $3,000
A new frame building which is occupied with a good business and will take 10 year lease, $25 per month rent. This is 10 per cent interest less taxes. Address B. A., Box 29, Republican.

A VERY nice business to trade and sell, I must leave because of ill health. J. A., Box 20, Republican.

NEWLY Furnished housekeeping rooms for sale. 2248 Tulare, phone 1645.

VENTURA Refreshment Parlor for sale. Ventura, between 9th and 10th.

INCOME property, value $5000, paying 12 per cent, ¼ down, terms on balance. Will consider suburban home. J. K., Box 40, Republican.

BIDS invited for baling about 250 to 300 tons hay. Address C., Box 9, Republican.

WELL boring, cut prices. Rotary traction machine, work guaranteed. S. J. Montz, Clovis, Cal.

FOR SALE—Thoroughly equipped confectionery and lunch room. Could hardly be better. Box 34, Exeter, Cal.

BUSINESS CARDS

JAPANESE House Cleaning Co. House cleaned; washing done; garden kept in order, etc., by day or hour; price reasonable. Tommy Nomura, 935 F St. Phone China 492.

GREGG SHORTHAND—Taught in more schools in California than all other systems combined. Lessons given at 1223 P St.

WINDOW SHADE factory. For an estimate on your needs phone 1556. J. C. Finney, 839 J St.

PAPER HANGER AND PAINTER—Dell Marine, 1931 I St. Phone 2036-y.

CALL O. J. Rhodes, expressman, for quick service. Business phone 13; residence 1735.

PIANO tuning, repairing and polishing. E. J. Meza, Phone 3985. Res., 2427 Stanislaus.

IT'S YOUR MOVE!
We're moving all the time. When you are ready to move, let us move, what you have to move, and we will move it, as it should be moved. We pack dishes and household goods; crate furniture; all kinds of boxes furnished. Storage warehouse—brick building well ventilated, located across the street from S. P. freight sheds. General drayage, transferring and freight contractors. Penn's outfit. FRESNO TRANSFER CO., Merced and H Sts. Phone 597.

OHIO RESTAURANT— Excellent meals for 20c, good service. 1121 K St.

RUGS from carpets. Rag rugs, portieres. F. L. Wright, 301 Voorman. Phone 2940.

WELTON & WILLIAMS, Auberry, Cal., successors to Hampbrey Bros., manufacturers of "Vertical Grain" raisin trays.

THE MIKADO LAUNDRY— Washing called for and delivered to any part of the city. Fine work our specialty. 1335 Tulare St., Phone China 721.

FRESNO RUG WORKS—Rugs from old carpets and rags, any size; cleaning, work guaranteed. B. F. Sliter, 1320 Kern. Phone 2478.

BEST LAUNDRY — Best work, lowest prices. Work called for and delivered. 946 E. Phone China 731.

EXPERT lamp and radiator work done, glass front glazing a specialty. 1250 K St.

THE ARRINGTON Secret Service Co.— A general detective business transacted. Main office San Diego, Cal. Branch office 328-9 Rowell Bldg., Fresno. Phone 746.

ROYAL CAFE, 1826 Mariposa St.—Excellent meals for 25c. Phone 540.

MODEL LAUNDRY — The best work, lowest prices. 1408 Kern St. China 631.

PACIFIC TENT AND AWNING CO.— Largest tent house in the valley, 1927 Kern St., Fresno. Phone 538.

NOTARY PUBLIC—W. M. Strother, Republican Bldg. Phone 97.

FRESNO TENT & AWNING CO., 1913 and 1914 Fresno. Phone Main 663.

ARMORY STABLES, 806 I St. — First class livery. Rubber tire, three seater. Boarders solicited. Phone Main 332. Cobb Bros., Proprietors.

FINANCIAL

WANTED—$7,000 on 40 acres fully improved, Selma; best of security. 1941 Fresno St.

WANTED to borrow $2500 on gilt edge, close in subdivision property. Postoffice Box 1105.

CO-OPERATIVE LOANS—City or country property. Eleven years' time, 6 per cent simple interest. Repay loan any time without bonus.
MILLER, 1254 J St., Fresno.

MONEY to loan on farm property, 10 years' time in which to pay. Attractive options for paying off loans before maturity. If you need money see us.
L. HEILBRON CO.,
Room 22, Republican Bldg.

MONEY to loan. Billings and Meyering, 205 Rowell Bldg.

MONEY to loan on real estate,
JOHN DARLING, 1247 I St.

NOTARY PUBLIC—See W. E. Bush, 1926 Mariposa St. Phone 1280.

MONEY to loan on city property.
LEVY BROS., 1933 Fresno St.

MONEY to loan at a flat rate of interest on either city or country.
HUGHSON-EULESS CO.,
Room 14, Republican Bldg.

MONEY to loan.
KITTRELL-REDDEN CO., 1241 J St.

LOST

LOST—Between Oakland and Fresno, on West Side, two demountable rims, outside casing and inside tubes; all inflated ready for use on Haynes auto. Suitable reward. J. C. Forkner, 608 Rowell Building, Fresno.

LOST—Purse on Dinuba train, contained two bankbooks, Belle Ghan. Leave at Republican office.

LOST—A bunch of keys. Finder please return to Chansler-Lyon Co.

LOST—Diamond Special bicycle, No. 137470. Finder return to 1014 J St.

LOST or taken from Republican Building, Olive bicycle No. 602761, coaster brake, guard on front and back wheel. Phone 220 or leave at Republican Office. Reward.

LOST—Bunch of keys. Return to this office.

LOST—One purse containing about $11 on road between Fresno and Hanford, Wednesday evening. Return to Lyons-Morgan Co.

LOST—A Snell bicycle, blue, single bar frame. No. 15320. Return to this office.

LOST—Silver mesh purse. Return to 2843 Washington Ave., Fresno. Reward.

FOUND

FOUND—An Appeal bicycle with red frame. Call at 1130 Blackstone.

U. S. Department of Agriculture. WEATHER BUREAU

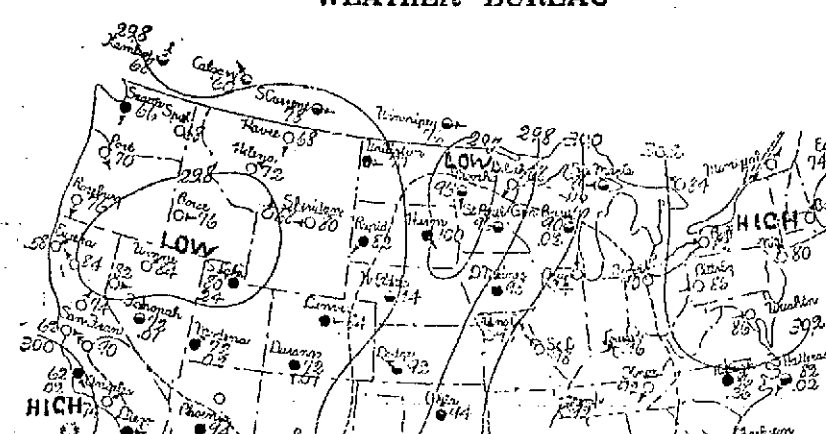

EXPLANATORY NOTES.

Observations taken at 8 p. m., 75th meridian time. Air pressure reduced to sea level. Isobars (continuous lines) pass through points of equal air pressure. Isotherms (dotted lines) pass through points of equal temperature; drawn only for zero, freezing, 90°, and 100°. ○ clear; ◐ partly cloudy; ● cloudy; Ⓡ rain; Ⓢ snow; Ⓚ report missing. Arrows fly with the wind. First figures, highest temperature past 12 hours; second, precipitation of .01 inch or more for past 24 hours; third, maximum wind velocity.

FRESNO, Sept. 1.—Local forecast: Fair, pleasant weather Tuesday; the highest temperature will be about 95 degrees; fresh northwest wind.

Local data:	5 a. m.	5 p. m.
Barometer	29.82	29.83
Temperature	68	89
Wind direction	E.	S.E.
Wind velocity	3	3
Humidity, per cent	71	31

Avg. daily high temp. for September 89
Avg. daily low temp. for September 58
High and low temp. Monday 90 and 65

GENERAL CONDITIONS.

Although a portion of the barometric low has remained over the Plateau, fair, pleasant weather has prevailed during the last twenty-four hours over the Pacific slope and intermountain region. Early Monday morning light showers fell at San Luis Obispo and thundershowers have continued in Arizona, Utah, Colorado and southern Nevada. A few showers have fallen since Sunday evening at widely scattered points east of the Rockies but fair weather has been quite general over the country. It is warmer in the upper Mississippi and Ohio valleys and in general it is cooler from the Rocky Mountains westward although the changes have been small.

Fair, pleasant weather is indicated for Tuesday and probably Wednesday. The highest temperature Tuesday will be about 95 degrees and the winds will be fresh northwest.

SAN FRANCISCO, Sept. 1.—Forecast: San Joaquin Valley: Fair Tuesday; somewhat warmer, light east wind changing to north.

MARKET QUOTATIONS

CHICAGO, Sept. 1.—Hogs — Receipts, 57,000; slow, 10 to 15c lower. Bulk, $7.80@8.30; light, $8.10@8.75; mixed, $7.40@8.70; heavy, $7.25@8.45; rough, $7.25@7.55; pigs, $3.75@5.50.

Cattle—Receipts, 20,000; steady to 10c lower. Beeves, $6.90@9.20; Texas steers, $6.75@7.75; western steers, $6.10@7.90; stockers and feeders, $5.50@7.85; cows and heifers, $3.65@5.30; calves, $9.00 @ $12.25.

Sheep—Receipts, 30,000; weak, 10 to 20c lower. Natives, $3.90@5.60; western, $4.15@4.90; yearlings, $5.85@6.00; lambs, native, $5.85@7.90; western, $6.60@7.90.

ST. LOUIS.—Wool, steady; northern and western mediums, 17@20c; slight burry, 16@16½c; fine burry, 15@15½c.

RETAIL MARKETS

Apples, fancy—4 lbs. 25c; $3.25 box.
Cucumbers—3 for 5c.
Bananas—30c dozen.
Cantaloupes—5c and 3 for 10c.
Cocoanuts—10c and 15c each.
Cabbage—3c per lb.
String beans—5c lb.
Green Lima beans—2 lbs. for 25c.
Summer Squash—3 lb. 10c.
Celery—10c lb.
Carrots—2 bunches 5c.
Dry Herbs—5c bunch.
Potatoes—12 lbs. 25c; $1.50 cwt.
Sweet potatoes—5c lb.
Garlic—15c lb.
Strawberries—10c box; 3 for 25c.
Tomatoes—5c lb.; $1.50 box.
Turnips—2 bunches 5c.
Horseradish root—25c lb.
Lemons—40c dozen.
Lettuce—5c head.
Grape Fruit—60c dozen.
Onions—2½c lb.
Black figs—5c lb.
Peaches—20c Basket; $1 box.
Peppers—2 lbs. 15c; Green Chili 10c lb.
Oranges—45c, 75c dozen.
Pears—25c basket; $1.30 box.
Parsley—5c bunch.
Plums—25c basket; $1.40 box.
Pineapples—25c each.
Watermelons—5c to 25c.
Turkish melons—25c, 35c, 40c.

MILLSTUFFS
Whole barley—cwt. $1.70; ton $32.
Egyptian corn—cwt. $2.10; ton $40.
Rolled barley—sack, $1.20; ton $32.
Bran—sack $1.05; ton $32.
Indian corn—cwt. $2.25; ton $40.
Cracked corn—$2.25 cwt; $40 ton.
Calfalfa meal—$1.45 sack; $26 ton.
Middlings—Sack $1.75; ton $36.
Oats—cwt. $2.10; ton $42.
Wheat—cwt. $1.80; ton $35.
Cracked wheat—$2.45 cwt; $40 ton.
Flour—sack $1.65.
10 lbs. corn meal 30c.
10 lbs. graham flour 35c.
10 lbs. rye meal 40c.
10 lbs. rye flour 40c.
10 lbs. buckwheat flour 50c.
Sugar—$5.25 cwt.

BUTTER, EGGS AND HONEY
Creamery butter—40c lb; 80c roll.
Colony butter—27½c lb.
Eggs—30c dozen.
Honey—15c comb.
Strained Honey—50c quart.

FRESH MEATS
Roast—12c to 22c lb.
Mutton—10c to 20c lb.
Lamb—12½c to 25c lb.
Veal—12½c to 20c lb.
Pork—15c to 20c lb.
Round steak—18c lb.
Chuck steak—15c lb.
Sirloin steak—22c lb.
Porterhouse steak—25c lb.
Lard in bulk—17c to 19c lb.
Lard in quantity—15c to 18c lb.

DRESSED STOCK
Steers—9c to 10c.
Cows—8½c to 9c lb.
Veal—8c to 10c lb.
Hogs, alive, 6@6½c; dressed, 8c to 10c lb.

Fresno Co. Abstract Office, 1117 K St. —Advertisement

LEGAL NOTICES

NOTICE TO CREDITORS.

In the Superior Court of the County of Fresno, State of California.

In the Matter of the Estate of M. L. Dean, deceased.

Notice is hereby given by the undersigned, executrix of the last will and testament of M. L. Dean, deceased, to the creditors of, and all persons having claims against the said deceased, to exhibit them with the necessary vouchers, within ten months after the first publication of this notice, to the said executrix at the law office of Messrs. Johnston & Jones, Rooms 7 and 8, Cooper Building, 2030 Mariposa Street, Fresno, Cal., the same being the place for the transaction of the business of said estate.

AMANDA M. DEAN,
Executrix of the last will and testament of M. L. Dean, Deceased.
First publication August 21, 1913.

Osteopathic Physician

DR. IVA STILL WALLACE, 427 Rowell Bldg. Phone 3985. Graduate Kirksville, Mo.

DR. P. V. AARONSON, Rowell Bldg. Phone 2722. Graduate Kirksville, Missouri.

DR. SARAH PUGH, 150 Forsyth Bldg. Phone 488. Residence 2355 Y.

DRESSMAKING

DRESSMAKING and plain sewing. 1247 M St.

DRESSES and tailor made gowns, distinctive styles. Dressmaking taught. Mrs. O. D. Scully, 1460 J St. Phone 1678. Appointments.

WANTED — Miscellaneous

WANTED—To borrow $2000 on ranch 10 miles out on Jensen Ave. Apply Pete Klein, R. R. 1, Box 64, Sanger.

YOUNG man wants room and board in private family. P. O. Box 409.

ARE you satisfied with your kodak finishing? Why not try The McLellans, Specialists in Photography. 2032 Mariposa St.

WANTED to bake for ladies for Thanksgiving and Christmas dinner, English fruit cake. Phone 8247 R 3.

WANTED—Second hand flat top or roller top office desk. Address P. O. Box 26, Fresno.

PHONE 863 if you have any second hand furniture, stoves or articles to sell. 618 I St. L. Rosenberg Co.

ROSENBERG JUNK CO. pays best prices for old machinery, metals, rubber, sacks and hides. Phone 863 or call at 618 I St.

WANTED—A few children to board. Apply 2162 F St.

WANTED—Young dairy stock, any number, four to twelve months old. Address Box No. 315, Los Banos, Cal.

WANTED FOR CASH—Good second-hand engine and pump, either or both. What have you to offer? Write O. R. Sheldon, Tipton, Tulare Co., Cal.

SHEPHERD wants to rent vineyard and alfalfa for his sheep. Call at 1022 Eye St.

WANT to buy a piano from private party. No dealers. G. E. G., Box 27, Republican.

WANTED — Furnished housekeeping rooms for students. Address, giving full information, Heald's Business College.

FRESNO JUNK CO., Pays highest prices for rubbers, metals, sacks, hides and bottles. 714 J St. Phone 3030.

ANXIOUS for second-hand furniture to furnish apartments. 2245 Tulare. Phone 1615.

WILL BUY good quality Orchard Run, both old or new crop Muir and Yellow peaches. State quality, lowest price and full particulars—Get in touch immediately with Wm. Clark & Co., Eastern Brokers, 1033 J St., Phone 518.

FAMILY of three would like to rent a modern 5 or 6 room bungalow. Must be first class in every respect and in good location. Write to P. O. Bx 590.

WANTED — Young turkeys. Phone 8329-R2.

WANTED—20 acre vineyard not over 10 miles from Fresno; also will buy 160 acres of vineyard and exchange some property for first payment. Address B. J., Box 9, Republican.

WANTED—500 pictures to frame, small sizes, glass and all 25c. Grammar school diplomas, 50c and 75c. Pictures framed while you wait. Paris Art Studio, 1115 J St.

WANTED—Room and board for students. Write full particulars. Address Heald's Business College.

WANTED—Places for students to assist for room and board. Address Heald's Business College.

SECOND-HAND furniture bought and exchanged; highest prices paid. 2040 Fresno. New York Furniture Co., Phone 3257.

3-HORSEPOWER, single phase 220-volt, 60-cycle alternating current motor. G. F., Box 61, Republican.

ONE carload good baled wheat hay. 714 J St. Phone 3030.

I. BROER pays highest prices for men's cast-off clothing, etc. 824½ Eye St. City phone 585. Phone or call.

WANTED to rent: 1000 trays. J. F. Fitzgerald, 370 San Pablo. Telephone 2317 J.

HOGS wanted; will buy one thousand head of feeders, f. o. b. shipping point. Must be suitable for fall fattening. Phone 1351-J.

WANTED—Your old instruments to repair or exchange. E. J. Meza. Phone 3985.

PAY FULL prices, all kinds of household goods. Sell furniture very cheap. 742 I St. Phone 994.

WANTED—To buy fifty foot lot in north part of town. Answer giving price, terms and location of lots in first letter. Address X. U., Box 53, Republican.

IF YOUR STOVES need mending or your ovens need lining we have stoves we can lend you while we are repairing yours. Gas fitting and jobbing of all kinds. Alsop & Quimby, 852 Inez. Phone 3550.

WANTED—Copy of the Fresno Weekly Republican, issue of May 1st. Fresno Republican Publishing Co.

WANTED —Carpenter work, general contracting; remodeling a specialty; guarantee satisfaction; prices reasonable. Phone 1952 Y.

AGENTS WANTED

AGENTS in every town; quick seller; start at once; big money-maker; success assured; investigate today. Johnston S. Specialty Co., Richmond, Calif. Box 853, Desk K.

ESTRAYED

ESTRAYED—Four year old gray horse. Finder please notify T. Takemoto, R. D. Box 91, Oleander. Reward $5 and feed.

HORSES estrayed from the Dexter Ranch: One black mare in foal; one roan horse with white face; one sorrel mare; one black mare, with white hind foot. Phone 1222.

FOR EXCHANGE

2 Beautiful residence lots, Berkeley, for Fresno.
New bungalow, Los Angeles, for Fresno City.
2 Lots, north of town, for automobile.
40 Acres, Reedley, fully improved, for city or raw land.
24 Acres, near Malaga, for Fresno city.
A. D. KIRK
Phone 63. 1943 Fresno St.

20 ACRES, 5 miles west; 12 acres alfalfa, berries and peaches; good house; for city.
800 Acre mountain ranch for city or country.
320 Acres alfalfa land for city or country.
5 Acres, close in, with new bungalow, for city.
5 Acres peaches for city.
EDW. F. STONE
Phone 63. 1943 Fresno St.

FOR SALE or Trade—Seven passenger car for city or country property. 2523 Fresno St.

WILL EXCHANGE $1500 equity in modern bungalow, 1-2 block car, sleeping porch, cement basement and worth every dollar asked, $3,500—for clear lots.
HUGH SPARKMAN,
142 Edgerly Bldg.

100 ACRES RAW LAND
Good barn, water right, some family orchard. Located near Selma. Price $140 per acre. Will exchange for Fresno city property.
DODSON-ORR REALTY CO.,
921 J Street.

40 ACRES FINE LAND, $4000.
What have you to offer in city property for this choice land with best water right? Prefer city property up to $4,000.
DODSON-ORR REALTY CO.
921 J Street.

WANTED—City property to exchange for good country property. We have properties from 2 to 220 acres, consisting of vineyards, orchards and alfalfa, as well as unimproved, to exchange for city property. What have you?
TOOMEY & BARTRAM,
1236 J Street.

ALFALFA LAND
150 acres fine alfalfa land for sale or exchange for Fresno, Los Angeles, Bay property or what have you?
R. S. THOMPSON CO.,
1149 J St. Room 3. Phone 159.

CUT THIS OUT.
For trade, 40 acres, fair house, barn, good pumping plant. Will trade for good large house in Fresno.
Read this! Two clear houses in Los Angeles, to trade for 20 acres improved, near Fresno.
Two cheap small ranches to trade for Fresno home.
You will be satisfied, if I make your trade.
MIKE O'LEARY, 1230 J Street.

O'LEARY WILL TRADE
make lots of good trades, houses for farms and farms for houses. You will be satisfied, if I make your trade.
MIKE O'LEARY, 1230 J Street.

TWO prettiest looking fast drivers to exchange for lots or automobile. 504 J.

FOR EXCHANGE
7½ Acres, 1 mile west Roeding Park, near Olive Ave., all leveled, with first class water right. Will exchange for house or lots and pay difference in cash. Apply Owner, Phone 2173-L.

WANTED to exchange, four mules and harness for two lots between Normal and Olive. Will assume; corner lots preferred.
HUFF & RICKARDS
1149 J St. Phone 1781 or 971.

5-PASSENGER auto in good condition to exchange for city lots. 955 I St. Phone 2775.

FOR SALE or trade, modern 5 room house and garage with 3 lots and a few fruit trees. Property can be seen at 368 Park Ave. or phone Walter W. Smith, 3560-R.

A QUICK TRADE.
WILL TRADE large five-room house on two full lots near Fresno avenue; large barn in rear, for lots, land or auto. A bargain and must go before September 1st.
SUNSET REALTY CO.,
1932 Mariposa St.

FOR SALE or trade, 3 room house in north part of town. Phone 2833.

WHAT have you to trade for a good mare and colt. Phone 8323 J 3.

EXCHANGES our specialty. We can trade the earth. What have you to offer.
D. W. MATTHEWS
Tulare St., between K and L.

EXCHANGES of all kinds, both city and country, improved and unimproved. See
HUFF & RICKARDS
1149 J St Phone 971

TO EXCHANGE—Two rooming houses in San Jose for apartment house in Fresno. Call or address landlady, 28 West San Fernando St., San Jose, Cal.

FOR EXCHANGE—$770 equity in four room house and 40 foot lot in north part of city, value $1250, for good stock. Ray Miller, Crescent Stables. Phone 492.

ANOTHER LIVE LIST
1½ acres suburban home, nice 5 room modern cottage, barn, pumping plant, fine bearing fruit and alfalfa, 1-4 mile from street car. A bargain for $2500. Will exchange for bungalow in Fresno.

40 acres very choice, raw alfalfa land, half mile from Pinnada, $5500. Want good residence in Fresno.

20 acres improved ranch, alfalfa, peaches and figs, bearing. Close to Reedley. Good 7 room house, barn, etc. $6000. Easy terms or will take Fresno, Santa Cruz or Monterey property.
DODSON-ORR REALTY CO.,
921 J Street.

HELP WANTED—Male

WANTED—Errand boy with wheel. Herman the great tailor, 1618 J.

WANTED—A single man for the stable at 805 Jay.

WANTED—Three carpenters, $3.50; also blacksmith, $4 per day. Partida Employment Office.

NO EXPENSE to learn electricity, automobiles, plumbing, etc.; lessons furnished, then actual work on contract jobs. Your work pays expense; 300 students last year. Get free catalogue. United Trade School Contracting Co., Los Angeles.

LEARN AUTOMOBILE repairing, driving on up-to-date cars, electrical, civil engineering, surveying; methods most practical; place to work for room and board while learning, positions secured, satisfaction guaranteed, catalog free. Will refund fare to Los Angeles if applied for before coming. National School of Engineering, 2110 W. 7th, Los Angeles.

SAN JOAQUIN Employment Agency, 2128 Tulare St. Phone 208.
All Free. Ship Free Fare.
1200 men wanted for Western Pacific at Salt Lake City, Utah, Nevada.
750 men for Utah construction at Nevada, Susanville. Wages $2.25, $2.50 per day.
Ship every day. Free fare.

GOOD experienced single man for stable. Dr. Edwards, 808 J St.

WANTED—Two young men to sell goods on the trains. Apply to Brown News Co., S. P. depot.

WANTED—Timekeeper for large ranch, must have experience and references. E. B., Box 25, Republican.

PARTIDA EMPLOYMENT OFFICE.
All Free. Ship Free Fare.
1200 men wanted for Western Pacific at Salt Lake City, Utah.
750 men for Utah construction at Nevada, Susanville $2.25, $2.50 per day.
Ship every day. Free fare.

SAN JOAQUIN Employment Agency, 2125 Tulare St. Phone 208.
All Free. Ship Free Fare.
1200 men wanted for Western Pacific at Salt Lake City, Utah.
750 men for Utah construction at Nevada, Susanville. Wages $2.25, $2.50 per day.
Ship every day. Free fare.

WANTED—Laborers for railroad work, teamsters, drillers, pick, shovel, $2.50; mining work, $2; ranch hand, $1.50; picking grapes, $2.25, cement work, 30c an hour; saw mills and logging camps, $40 month; picking figs, 30c box. Partida Employment Office.

MEN WANTED—Saw mills and logging camps; wages, $40 a month and board up. Fare advanced. Apply Pine Ridge Stage Co., 2220 Inyo St. Tel. 1233.

WANTED—Men. Apply at Fresno Brick and Tile Co., Works at corner of Cedar and California Ave.

BRISCOE BARBER COLLEGE
755 Howard St., San Francisco, wants men to call or write for information how we teach the barber trade in few weeks; small wages while learning; positions guaranteed.

TWO good solicitors, neat appearance; salary and commission. Address P. O. Box 409.

NATIONAL Employment Agency for Reliable help. Grape pickers, laborers of all kinds. All nationalities. Simon Hijar, 1153 F. Phone 1760.

WANTED—Man with horse to drive an ice cream wagon. Apply 1002 Fresno St.

GONZALO PARTIDA
Leading agent all kinds of help; Mexican laborers specialty. Railroad laborers in large gangs furnished free of charge to employer. 1542 Kern. Phone 965.

WANT work for 4-horse team hauling grapes. Henry Ward, Phone 1518.

WANTED—Stock salesmen on first class commercial proposition now successfully operating. Address R. L., Box 15, care of Republican.

WANTED — Drillers, $2.50; teamsters, $2.50; blacksmith, $3.50; pitch hay, $1.50; cook, $1.50; flunkey, $1. Partida Employment Office.

COMMERCIAL Employment office, male female help. A. Madsen, Prop. 1852 Fresno. Phone 1115.

SAN JOAQUIN Employment Agency — Reliable help of all kinds furnished. 2128 Tulare St. Phone 208.

WANTED—Muckers and laborers, $2.50 per day, board to cost $18.00 per month, and doctor's fees, $1.25 per month. Stage from Mendota. Apply to New Idria Quicksilver Mining Company, Idria, Cal.

KEENAN'S RELIABLE employment agency; male and female help furnished. Phone 2145. No. 1020 H St.

WRIGHT EMPLOYMENT CO. 901 H St., corner H and Kern. Phone 3012.

PEOPLE'S EMPLOYMENT AGENCY — Male or female. 1049 I St. Phone 867.

PAUL MAYER furnishes male help. H and Kern Sts. Phone Main 690.

WANTED SITUATION

CARPENTER wants small contracts. Address J. H., Box 17, Republican.

WANTED—Contracts for grape picking. Call 521 A St. after 9 p. m., evenings, all day Sundays.

WANTED—Contract picking grapes. 519 C St. Phone 2405, Geo. Helmuth.

EXPERIENCED Jap cook desires any kind of work in small family. Address T. N., Box 16, Republican.

MAN and wife wish position on ranch or farm. 304 H St.

YOUNG Danish woman wants place to do cooking or general housework. Wages $30. Y. D., Box 36, Republican.

YOUNG married man with both practical and scientific training in agricultural work wants position as manager of large irrigated ranch. Have made dairying a specialty. Small salary with commission preferred. At references. Address E. D., Box 21, Republican.

WANTED—At your home, washing, 20c per dozen. Phone 2844-J.

FOR Painting, tinting and papering. Call 2453.

AN ELDERLY man wants light work. Small pay. Phone 5310-R-4.

EXPERIENCED lumberman wishes position running a yard. References. Call or address 2828 Madison Ave.

EXPERIENCED nurse wishes maternity cases. Phone 2526.

WANTED — Carpenter work, general contracting, remodeling a specialty, guarantee satisfaction, prices reasonable. Phone 1953 Y.

WANT work for 4-horse team hauling grapes. Henry Ward. Phone 1518.

MAN wants position as milker. Phone 965.

EXPERIENCED TEAMSTER wants position on ranch or in city; good worker. Address B. A. Box 30, Republican.

MISCELLANEOUS

NOTICE to Balm of Figs customers — Naamah Z. Blakey, agent for "The Woman's Mutual Benefit Co.," of Joliet, Ill., will leave Sept. 3 for Ocean Park, Los Angeles Co., Cal. Anyone wishing goods may address me there, or Phone 2133 J to Mrs. John B. Dymot, Fresno.

RAGTIME PLAYING TAUGHT in 20 lessons. Mrs. J. M. Ash, 1915 Stanislaus. Phone 1428.

SHEPHARD'S Maternity Sanitarium, 1507 13th Ave., East Oakland. Reasonable rates; adoption if requested.

JERSEY BULL kept for service. J. H. Hill's Hay Market. J. H. Hill Co.

CHILDREN, abused, abandoned, neglected, received and placed for adoption in selected family homes. Full legal control. Return if not satisfactory. Children's Home Society of California. Miss Rebecca Goble, Dist. Supt., 1247 M St. Phone 2130.

Poultry and Pet Stock

HIGH grade mated pigeons; youngsters and squabs. Fresno Pigeon Lofts, 102 Valeria St. Phone 1264-L.

FINE Pointer pup for sale, 5 months old. 16 Republican bldg.

AIREDALE terriers, the greatest all purpose dogs. Write for list of unprecedented bargains; puppies and trained dogs. R. L. Bettis, 1283 You.

HELP WANTED—Female

WANTED—Girl for steam table. Ideal Cafeteria, 940 J St.

BURNETT'S BEAUTY CREAM, the invisible powder, a cream and powder in one, prevents sunburn, does not sweat nor rub off. Burnett's Beauty Tint Rouge gives your cheeks a bloom that looks natural. Burnett's Vanishing Greaseless Cream, most delightful preparation, fifty cents each. Your druggist or dealer has these or can get them for you, if he will not, write us, enclosing price. Phone 3615. Barrett and Burnett, 1315 K Street. Agents Wanted.

WANTED—Stenographer. Address P. O. Box 548.

WANTED—Lady to assist in rooming house. 1358 J.

CASHIER for picture show; must be experienced and live at home. J. O., Box 31, Republican.

GIRL for cooking and housework. Apply 337 Jensen Ave. Phone 1178.

GIRL wanted for general housework. 213 Forthcamp. Phone 1680.

WANTED—A cook for country near town. Phone 3806 J 2.

WANTED—A girl to do cooking and general house work. Apply 1101 K St.

YOUNG girl going to school to work for board. 1050 N St.

WANTED—Cook for Kings Hospital. Apply at hospital or phone Main 260.

WANTED—Girl for general housework. 2525 Inyo St.

GIRL for general housework. 833 Blackstone. Tel. 1539.

WANTED—Good reliable cook and waitress, steady work. Apply 1615 E St.

NICELY furnished room for lady or gent. 921 S St., Phone 647.

WOMAN for housework and cooking. Apply at 1840 I St. Mrs. Land.

APPRENTICE to learn the millinery trade. Apply at once. Einstein & Co.

WANTED—Young ladies as long distance or local operators. Salary paid while learning. Opportunity for advancement. Apply Telephone Building, 2028 Tulare St., Fresno.

WANTED—Girls now to train for nurses at Burnett Sanitarium. Apply to Supt. of training school.

RELIABLE HELP, male and female. See Smith's Employment Agency, 927 I St. Phone 1403.

THINGS ON WHEELS

Overland with delivery bed, a No. 1 car and cheap.
Brush car, delivery.
Indian motorcycle.
Second-hand castings, $3 to $5 and the best reliner made from $2 to $4.
We treat your tires with a sure shot tire compound and guarantee no punctures.
Metalf & Roberts, Tire Doctors, 2021 Stanislaus St.

FOR SALE—One 4-cylinder Mitchell in good running order. Price $250. 720 Echo.

DEALERS' AUTO CLEARING HOUSE
1820 Merced St., Fresno, Calif.

1909 Elmore, 4 pas.	100
1905 Rambler, touring	150
1908 Buick, touring	200
1908 Lambert, 3 pas.	200
1910 Mitchell, 4 pas.	250
1909 Elmore, touring	250
1911 Flanders 20, 4 pas.	275
1909 Elmore, touring	300
1910 Elmore, 4 pas.	300
1910 Studebaker, touring	350
1911 Overland, roadster	350
1912 Imperial, roadster	360
1910 Oakland 40, touring	400
1910 Studebaker, touring	400
1912 Hupmobile, touring	425
1911 Studebaker, 5 pas.	450
1911 Overland roadster	450
1910 Buick 40, roadster	450
1913 Ford, roadster	475
1911 Overland 30, touring	475
1912 Elmore, roadster	500
1912 Warren 30, touring	500
1910 Premier, touring	500
1910 Elmore, touring	500
1911 Reo, touring	500
1910 Buick 40, roadster	550
1912 Regal, touring	575
1910 Cadillac, touring	600
1911 Atterson touring	600
1911 Mitchell, 4 pas.	600
1909 Dorris, touring	600
1911 Overland 35, touring	600
1909 Winton Six, touring	600
1912 Interstate, touring	650
1910 Chalmers 30, touring	660
1911 Chalmers 30, touring	725
1911 Chalmers 30, 4 pas.	750
1912 Studebaker 30, touring	950
1912 Oakland 45, 7 pas.	1100
1912 Stutz, roadster	1200
1909 Pierce Arrow, light delivery	400
1911 Buick Truck	500

WANT to exchange equity of $900 in 2½ acre tract northwest of city and close in for 5 passenger auto.
See Alexander with
O. W. DAVIS, 1230 J St.

FOR SALE—Four passenger, 1910 model Dorris automobile with detachable tonneau. Just overhauled and painted. New top. First class condition throughout. Price $1000. L. L. Richard, Coalinga.

1911 Chalmers four-passenger torpedo.
1911 Chalmers touring car.
1910 Chalmers touring car.
1912 Chalmers roadster.
1912 I. H. C. light delivery.
1911 Overland roadster.
All the above cars fully equipped. First reasonable offer takes them.
PIONEER AUTOMOBILE CO.
1333-1339 Eye St. Telephone 1101.

FOR SALE—Model 36, 1912 Chalmers, 4-passenger automobile, equipped with electric light, self starter, all in first class condition. $1000 cash.
STEBBINS & CO.
1134 J St., Fresno.

ONE Marion, 1912 model, 45-horsepower. This is a car you could be proud of. Will sell for cash or trade for real estate. Wm. Kahriman, 924 J St.

FOR SALE—Overland roadster— carrying space behind—a snap. Phone 416.

FOR SALE—Two motorcycles, and motorcycle engine; 50 gallon gasoline tank, brand new;—brazing outfit; bicycle trueing stand. Will be sold cheap. 253 South I St.

FOR SALE—Second-hand National bicycle in good condition. Inquire 1619 Mary.

FOR SALE, cheap, Thor motorcycle, rebuilt engine, machine in first class shape. 1231 K St. Easy terms.

FOR SALE—Electric coffee mill. Second hand wagons. Dorsey-Parker Co.

1911, 4-PASSENGER light touring car, $250.
Flanders two speed roadster, $350.
Four passenger Locomobile in fine shape, $300.
One light 4-cylinder truck.
Two engines suitable for pumping plants.
One Ford roadster.
These cars have been all overhauled in our own shop by expert mechanics and we will guarantee them to be mechanically perfect. Come in and look around.
ASH-DUNN AUTO REPAIR CO.,
921 L St. Phone 2210.

DON'T BUY NEW PARTS
For your broken. I repair by welding automobile parts of any metal — farm machinery—gasoline pumps and centrifugal pumps. Special attention given country shipments. F. H. Brackett, 1523 Merced, opposite side entrance of Hotel Fresno.

FOR SALE—1912 model Maxwell automobile in good condition. Price $400. Address N. J. Beck, Visalia, Cal.

FORD CARS — Special prices: Touring cars, $625, runabout, $575. J. C. Phelan, 1416 J St.

FOR SALE—Brush automobile delivery wagon in running order. Ninety dollars. Benham, 1420 H Street.

FOR SALE — One 4-horse Rushford wagon with springs and platform rack complete, cheap. H. V. Rudy, Phone 635.

FIVE TON dray, 3 buggies, one top delivery wagon, one auto delivery with top, in good shape. Will sell dirt cheap for cash or will trade for work stock. Fresno Transfer & Storage Warehouse, corner Merced and H Streets. Phone 597.

PASTURAGE

WANTED—Pasturage for 25 horses or will rent a fenced pasture. W. S. Crammer, 1434 N St., Fresno.

PASTURE FOR RENT—640 acres wild feed for horses on dry stock; fenced and cross fenced; water; also cattle and horses for sale. Jas. W. McCord, Hanford. Phone 471-J.

FINE pasture for stock. Phone 8202-R-4 and 8231-J-2.

FOR RENT—Houses

HOUSES for rent. Call at 222 Park Ave. or Phone 2359-R.

TWO modern 5 and 6 room residences; all conveniences; clean and shady. 336 Poplar.

FOR RENT—5 room modern house. 153 Diamond. Call at 245 Diana.

FOR RENT—On Sept. 3, a 5-room furnished house, nice yard. 735 O Street, Phone 8410 R 1.

FOR RENT—Six room house in 100 block on Abby St., near high school. Apply 1605 M St.

FURNISHED two room cottage, screened porch; also two housekeeping rooms, bath, shade. 453 R.

FOR RENT—Six room house with screen porch and bath. 1342 H St.

NOTICE
We have parties waiting for furnished and unfurnished houses. Also flats. List your houses with us. We get results. Rent department.
DODSON-ORR REALTY CO.,
921 J St. Phone 827.

FOR RENT—4 room house, $12 per mo. 2556 Harvey. Apply 411 Valeria, Phone 2359 L.

FURNISHED and unfurnished houses, electric lights, gas, shade. 391 Poplar Ave.

FOR RENT — Furnished 6-room brick house, very reasonable. Key at 3048 Washington Ave.

FOR RENT—Six-room house, modern; plenty of shade. 454 L St. Inquire Warnekros Cyclery, 1046 I St.

FOR RENT—5-room house. 465 Clark St. Fine shade. Inquire next door.

READY Sept. 3, clean 5-room house, bath, pantry; window shades and gas throughout. Inquire 1468 Thomas or 155 Poplar.

2 FURNISHED houses with sleeping porches; 4 rooms each. 920 S and 1117 P. $25 each. Ed Hertwich, 1141 J.

FOR RENT—Brick dwelling, ventilated walls, close in. T. C. White, 1251 Eye St. Phone 1276 or 2137.

FOR RENT — Unfurnished two-story six room house with sleeping porch and basement. Apply 1822 Eye St.

FOR RENT—3-room house, $6 per month. Inquire 3301 Illinois St.

FOR RENT or for sale, easy terms, elegant nine room residence; splendid shade; large yard. Apply 435 Blackstone Ave. Olufs.

FOR RENT—8-roomed modern furnished house; electricity, gas, and two sleeping porches; hardwood floors and fine furnishings; in good neighborhood. Inquire Levy Bros., 1933 Fresno St.

FOR RENT—A 5-room house. Apply 162 Valeria.

FOR RENT—A six room house on Abby St. Inquire 362 Abby.

BUSINESS House for rent. Inquire 970 Angus St.

FOR RENT—4-room house, close in, also two, 4-room modern apartments. Apply 2522 Ventura St.

FURNISHED housekeeping rooms; telephone; bath; running water; $10. 1763 G Street.

FOR RENT—The Gables, 1435 K St. Inquire on premises.

FOR RENT or sale, house, 6 rooms. 235 Abby St.

FOR RENT—Furnished bungalow, new and modern, with sleeping porch, back and front yard, close in, and on car line. Rent $25 per month. Apply George V. Martin.

FIVE room, furnished, modern cottage, with lawn and shade. Key, 1641 N St.

FINELY furnished cottages, furnished or unfurnished; also flats, four to six rooms; yard; shade; garages. Apply Wells Realty. 2034 Tulare St.

FIVE room house, $15 month. Levy Bros., 1933 Fresno St.

9 ROOMS, partly furnished, one or two apartments; modern conveniences. 2030 Fresno.

FOR RENT—Houses in various parts of city. Apply to H. C. B. Gill, 1929 Fresno St.

FOR SALE—Newly furnished up-to-date rooming house. 543 I St.

FOR RENT—One 9-room house. 929 N Street.

FOR RENT—Modern 4-room bungalow, ½ block from car line. Apply 1505 West Ave., near Olive Ave.

MODERN six-room cottage; light, gas, bath and toilet; $20. 337 Theata.

THREE, four and five room furnished houses; rent reasonable. Inquire 559 O St.

FOR RENT—Flats

FOR RENT — Unfurnished up-to-date lower flat; sleeping porch; close in; rent reasonable. Phone 1401-Y. 1540 M St.

TO RENT—Two new flats, all modern improvements. Apply at 301 Nielsen Ave.

FOR RENT — Modern 4 room flat 2437 Mariposa. Phone 1959 R.

FOR RENT—New modern 4 room flats, with sleeping porches, on car line. Apply 833 Blackstone Ave. Phone 1536.

PARTLY furnished four room flat. Inquire 1444 L St.

NEWLY furnished four room lower flat near High School. 2421 Stanislaus. Phone 3197.

FOR RENT—Large commodious flat on M St., facing Court House square; strictly modern. Apply George V. Martin, 1141 J St.

FOR RENT—8 room lower flat; suitable for boarders and roomers; furnished; walking distance, $40. Call at 2723 Tulare St. Phone 3732.

FOR RENT—New modern flat, 4 rooms and bath; close in. Inquire 501 M St.

FOR RENT—Furnished, modern new 5 room flat. Call 811 Dennett. Phone 2745.

NICE, cool, clean flat; electric light; phone service. Phone 2641.

FOR RENT—An unfurnished 3-room flat, strictly modern. 1025 P St. Phone 1879-L.

THREE room apartment with private entrance and bath. Apply 1355 J. Phone 3309.

SIX ROOM lower flat, modern. 1710 Eye St.

FOR RENT—Miscellaneous

LAND FOR RENT
First class land in ten, twenty, forty and eighty acre tracts for wheat and barley on shares on Bullard Lands Irrigated. Close to Fresno. See Wm. Baron on tract.

FOR RENT, cheap, 5 pas. auto by day, week or month. 2021 Stanislaus St.

BRICK store, three partly furnished rooms; 55 feet deep; fixtures for butcher; good for other business; rent $25. Apply Grocery, 3051 McKenzie Ave., cor. First, or 3120 Tulare.

FOR RENT—Large barn, for one or two autos. Dell Marine, 1931 I St. Phone 2026-Y.

TO LEASE
32 Roomed new, modern, brick apartment building in the business district. For further particulars, see Levy Bros., 1933 Fresno St. Phone 240.

FOR RENT—4 acre chicken ranch, well improved. Call 3229.

OFFICES for rent in the Rowell Building. Enquire at Room 635.

NEW piano to rent. A. G., Box 5, Republican.

FOR RENT—Desk room. Use of phone and public stenographer. Room 225, Rowell Bldg.

OFFICES FOR RENT in the Republican Building; single or en suite. Apply Business Office, K and Tulare Sts.

WANTED—Five or six room cottage or bungalow on or close to Forthcamp, to rent; must be new and modern; preferably unfurnished. Address Joseph F. Carrigan, care of United States Steel Products Co., San Francisco.

MEETING NOTICES

FRESNO LODGE, No. 247, F. & A. M. Third degree next Friday night. B. B. Walker, W. M. J. L. Beall, Sec.

STATED meeting held on Tuesday evening, Sept. 2nd, at 7:30, in the Masonic Hall. Regular business. Joseph James Duvall E. H. P.; Robert H. Ellithorpe, Sec'y.

LAS PALMAS Lodge No. 366. Stated meetings third Thursdays of each month. S. J. Lazarus, W. M.; Ray W. Baker, Sec.

DAUGHTERS OF VETERANS — Ida Saxton McKinley Tent No. 8, meets the first and third Monday evenings at 8 p. m., 150 Forsyth Bldg. Mrs. Mary J. Wallis, pres.; Mrs. Jane Zimmerman, sec.

GEORGE A. CUSTER CIRCLE No. 18, Ladies of G. A. R., meets first and third Saturday afternoons of each month at 1:30 o'clock, I. O. O. F. hall, corner Merced and I Sts. Laura Clark, president. Clara Wakefield, secretary.

ATLANTA POST, G. A. R. meets the first and third Saturdays of each month at 2 p. m. at Risley hall, Fresno St. All members in good standing invited. J. B. Stone, Com.; J. E. Burns, Adjt.

FOR RENT—Rooms

TWO furnished housekeeping rooms; cool and convenient; ground floor. 1150 J.

TO RENT—Single or en suite, 2 rooms for men; private entrance; veranda; private lavatory; bath; reasonable. 1414 M St. Phone 7355.

FOR RENT—Nicely furnished rooms for housekeeping. 2704 Fresno.

NICELY furnished room, bath, shower, outside sleeping. Phone 778.

FOR RENT—Furnished rooms in private family. 2223 Inyo.

FOR RENT—Furnished rooms, or will rent whole house of 14 rooms suitable for boarders. 351 Sarah.

TO LADY—Pleasant front room, private family, good neighborhood. Reasonable price. 535 Forthcamp.

TWO large furnished housekeeping rooms with running water; no children. 1030 O.

FOR RENT—Two furnished front housekeeping rooms; no children. 606 K St. Call forenoons.

FURNISHED housekeeping rooms, bath, sleeping porch, phone. Apply 532 Nielsen.

FOR RENT—2 front rooms at 1353 P St.

THREE furnished housekeeping rooms; sleeping porch; also barn. 635 P St.

FURNISHED rooms with or without board. Near Santa Fe Depot. 635 P. St.

FURNISHED rooms for rent. 1029 P St. Phone 1396.

NICELY furnished rooms for gentlemen, close in, $2 per week and up. 2014 Stanislaus St.

NICELY furnished 3-room apartment, reasonable, bath and electric lights. 121 Glenn.

FOR RENT—Furnished apartment, 3 rooms and bath. 1430 K.

COOL, cheerful rooms facing north at the Lyndhurst, 2520 Tulare St.

TWO and four room apartments, ground floor, shady, classy location. 2413 Stanislaus.

MELROSE, 1042 Q St. Nicely furnished up-to-date apartment.

THREE unfurnished housekeeping rooms, no children. 1918 I St. Phone 3034.

TWO bedrooms with bath, each suitable for one or two; with or without board, 526 L St.

NICE Alcove bedroom and other sleeping rooms, use of phone and bath. 1904 I St.

FURNISHED Housekeeping, electric lights, gas, no children. 452 M St.

A NICE room and kitchenette in cozy apartment. Rent reasonable. Call 217 Edgerly Bldg., or phone after 5 o'clock 3855.

FOR RENT — Furnished housekeeping apartment. Apply 1747 K St. Phone 1765.

TO RENT—Cool, airy, nicely furnished room with running water. 1729 K St.

SAN MAURICE APTS., 1121 K—Two and three rooms, with or without bath.

HOUSEKEEPING apartments, $10 month up. 2248 Tulare.

LIGHT housekeeping apartments. 1555 J St.

FOR RENT—Modern apartment with private bath and phone; also cool room suitable for one if sleeps during day. For particulars call 396. 1561 J St.

MAUBRIDGE apartments—One elegant three room furnished apartment.

LIGHTOWLER APTS. 2 and 3 room apts., completely furnished, modern, rents reasonable, 2 blocks from park. 2320 Inyo St.

LIGHT housekeeping suite, cool and convenient, close in. 907 J St.

COOL summer room with bath. 1736 J St. Phone 2684.

TWO large, cool, furnished housekeeping rooms with screen porch and use of parlor. 1544 N St.

COOL, FRONT, ground floor housekeeping room; also bedrooms, cheap. 178 Blackstone.

THREE furnished housekeeping rooms to let. Apply 1635 Eldorado street, or phone 3239.

BRIX APARTMENTS — Elevator, hot water, private baths. Cor. M and Fresno. References.

NICE ROOMS—Phone and bath, block and a half from Court House. 1039 N St.

FURNISHED and housekeeping rooms, $12 per month. 1453 K.

NEWLY furnished rooms at The Allen, day or week. 242 J St.

ROOMS AND BOARD

FIRST CLASS board, comfortable rooms, newly furnished; public parlor and piano. The Henrietta, 1355 O St., opposite High School. Phone 3794.

THE LESTER, first class board and room with sleeping porches; public parlor and piano. 1439 L St.

ROOMS and board at 1526 J St.

FOR RENT—Furnished rooms with board. 1316 Jay St.

BOARD and rooms with sleeping porches, summer rates. 1555 J. Phone 3309.

NICE large rooms with sleeping porches and board; also table boarders. 1439 L St.

COOL front room with or without board, home cooking. 1726 K.

BOARD and room with bath; cool dining room at 1502 J St. The Palms.

SELECT BOARD and rooms, 1006 N, corner Tulare. References required. Mrs. Dennison.

FOLDGARD HOUSE, 1104 O St., cor. Mariposa. First class board and rooms. Summer rates. Newly furnished. Steam heat, hot and cold running water in every room. Private baths, sleeping porches, nice yard, lawn and trees. Public parlor and piano. Free laundry room. Phone 2742.

ROOMS and board, also housekeeping rooms. Phone 3611.

FOR RENT—At Coast

HOTEL ENTERPRISE—Modern rooms can be had at 1144 Market St., San Francisco, near 7th. A. Robert, Prop.

FOR RENT—In Oakland, furnished bed rooms, near Lake Merritt. Address Post Office Box 113, Oakland, Cal.

SUPERIOR California land by owner. 80 acres, good buildings; 22 acres seedless vineyard; 30 acres alfalfa; some grain land. Information, address Box 44, College City, Cal.

FURNISHED HOUSE of 10 rooms, centrally located, one of Berkeley's best homes, with flower garden and garage. Will give possession at once if desired. Owners going abroad. Direct to 3023 Harper St., Berkeley.

STENOGRAPHERS AND TYPEWRITERS

MARY BAKER MONK — Public stenographer, notary public, Grand Central Hotel Lobby.

VALLEY WATER PROBLEM COMMITTEE TAKES HAND IN HETCH HETCHY CONTROVERSY

Proposes Resolutions Opposing San Franciscos Getting Any Water From This Region—Meeting At Merced November 17

A resolution to be sent to Washington protesting against the diversion of any water from the San Joaquin valley for either domestic or any other purpose yesterday was recommended by the executive committee of the San Joaquin Valley Water Problems Association for passage at the next annual meeting of the organization which is to be held in Merced, November 17.

Merced was chosen as the next meeting place of the organization instead of Hanford on Novembre 3, during the session of the Counties Development board, because the members of the committee thought there would be too many other things doing at Hanford on that date to allow for a full consideration of the problems at hand. It was also thought that by meeting at Merced, the various members of the association might be able to aid that district in the formation of a desirable irrigation project that has been planned there for some time.

The meeting yesterday was attended by not only the members of the executive committee, but also by several members of the association itself and a great many of outsiders who are interested in the irrigation problems besetting the San Joaquin valley and the state.

The members of the committee declared hat the waters of the San Joaquin valley should be retained in the valley for the irrigation of the land therein, and that in every attempt at water control the two valleys (the San Joaquin and Sacramento) should be considered as a whole so that the development of one may be supplemented to the development of the other in another resolution that was passed.

One of the most startling statements made at the meeting was that of I. Teilman, chief engineer and manager of the Fresno Canal and Irrigation company, wherein he declared that private water irrigation companies would soon be a thing of the past. He also recommended that two irrigation districts should be formed to conserve and distribute the waters of Kings river, and that a great irrigation district comprising 600,000 acres should be formed on the West Side of the San Joaquin river.

Teilman then outlined a system for bringing water into this district by means of pumps from Antioch to a total height of 400 feet. He declared that the cost of such a system would not exceed $20,000,000 or a little over $30 an acre. The power for pumping this water he said could be developed in the Sierras by means of falling water.

PROPOSED RESERVOIR SITES

I. Teilman, engineer and manager of the Fresno Canal & Irrigation company, displayed two showing reservoir sites on both the Kings and San Joaquin rivers.

"On Kings river two reservoirs could be constructed," he said, "at a total cost of about $4,500,000 that would impound 575,000 acre feet of water. This would conserve practically the entire flood flow of Kings river and counting the duty of water as two acre feet per acre for a season, would provide irrigation for over a quarter of a million acres.

"One reservoir is at Pine Flat where by the construction of a concrete and rock dam 260 feet high, about 1000 feet wide at the top, 400,000 acre feet could be stored at a cost of $3,000,000. The other site is in the Mill Creek basin where a 175,000 acre feet of water could be impounded by an earth dam 173 feet high with a concrete core wall at a cost of $1,500,000.

"On the San Joaquin river near the old town of Millerton, a dam 200 feet in height will impound 400,000 acre feet at a cost of about $5,000,000.

SECRETARY'S REPORT

A. L. Cowell of San Francisco, secretary of the organization, when the meeting was called in the forenoon read a report of what had transpired regarding water problems since the last meeting of the organization so that the members of the association would know what problems they had to deal with.

Cowell's report to the executive committee regarding the various questions on irrigation topics was as follows:

"How to get water on the plains of the San Joaquin Valley is a bigger and more important problem than how to keep water off the tule basins of the Sacramento Valley, or even how to protect the rich delta regions from overflow.

"Drought is as thoroughly a calamity as flood, though not as spectacular and not as quick to awaken human sympathy. In its extreme forms, to be sure, whole communities pray for rain, whereas we rarely hear of prayers to stop a raging river from rising. It is assumed that, with sufficient knowledge of conditions and sufficient resources, the damage caused by floods can be prevented or greatly minimized. But it is usually assumed, without much thought, that drought is an act of God and the only consolation to be offered its victims is the scriptural declaration, 'Whom the Lord loveth He chastoneth.'

"But it is the mission of our association to proclaim that in the San Joaquin Valley drought is, in the main, preventable and that the dryness of our summers is a divine blessing to ripen and cure our fruits and give us agricultural opportunities that enable us to restore the Garden of Eden if we have the knowledge and the nerve to make use of the snows that the piled in our mountains every winter.

STORAGE FACILITIES

"Our association is a necessity because the problem of how to bring the San Joaquin Valley to the utmost limit of possible productiveness is one of the greatest in the West — greater even than that of the development of the deserts that will some time be watered by the Colorado river. Investigation indicates that there are adequate storage facilities to provide sufficient water for the irrigation of all the lands that it will be practicable to develop from the Colorado, but official reports indicate that there is not enough water within the water shed of our valley to irrigate all its fertile and arable lands. Therefore, our problem is not merely to build levees to keep water off our low lands and build dams to store water for our plains. We must abolish floods because we literally cannot afford to let any water go to waste; we must dry up Tulare lake because we need the water for something more important than scenery; we must utilize our reservoirs for the development of power; we must use the water on our highest lands and pump it again to irrigate the lower levels; we must construct our drainage system so that after the water has done this work it will float fleets to carry our products to distant markets; in a word, we must ultimately make every drop of water charge each service with its share of the cost.

"With this view of the situation it is evident that the designing and construction of the reservoir systems, the planning for the quadruple purpose of power development, irrigation, navigation and flood protection, the harmonizing of the sharply conflicting interests and the equitable apportionment of the expenses constitute a problem of tremendous magnitude and amazing perplexity. It would be comparatively easy if some single agency owned the whole valley and could work it out from the standpoint of some directing genius, but it has to be done slowly and imperfectly, through innumerable agencies with diverse interests, each desiring to shift a share of the burden. Therefore the need of such an association as ours must be apparent. We should try to get a full understanding of what is to be done and then seek to unify as closely as possible the necessarily scattered and divergent forces that must ultimately work out the problem.

MUCH ACCOMPLISHED

"If we had done nothing else but became familiar with this problem and prepare to attack it the existence of our association would be fully justified. But we have accomplished a great deal toward the unification of the valley and our experience has made clear some important facts which may be summarized as follows:

"First—The Sacramento Valley, though much less in area than our valley, has received far more state and federal aid in the solution of its water problem, than we have.

"Second—The Sacramento Valley has shown better team work than the San Joaquin Valley.

"Third—There is an official awakening to the importance of our problems, as shown in Governor Johnson's assurance that the state will pay half the cost of a survey of the San Joaquin river and the assurance of the federal government that it will pay the other half; in the organization of the Sacramento and San Joaquin Drainage District, and in the insertion in the state water commission bill of a section authorizing the commission, if the bill should be approved by the people, to investigate any natural situations available for reservoirs or reservoir systems and to make estimates of the cost of construction of works for the storage and use of water.

"Fourth—There is need of a well prepared plan of action.

"Fifth—While we want our share of state and national aid, we must remember that self help is the best help—the surest, the quickest and usually the cheapest."

A general discussion followed, in which the need of a definite plan and good team work was emphasized. Following the speech of Engineer Teilman, reports were made concerning the situation in various parts of the valley.

HETCH-HETCHY QUESTION.

A resolution objecting to the diversion of any water from the San Joaquin valley and requesting San Francisco to consider whether it ought not to withdraw its request for the use of Hetch-Hetchy valley was submitted by L. L. Dennett and after considerable discussion it was decided it be submitted to the membership of the association for approval with the recommendation of the committee that it be adopted.

Under the constitution of the association the executive committee is not allowed to take final action on any public measure. The secretary was instructed in case the resolution was approved by a majority of the members to telegraph it to Washington, and to also bring it to the attention of the authorities at San Francisco.

It was brought out in the discussion that the directors of the Modesto and Turlock irrigation districts have declared in favor of the Raker bill now pending in Congress to allow San Francisco the use of the Hetch-Hetchy valley with certain restriction to protect the rights of the districts.

Others in the watershed of the Tuolumne river opposed the bill on the ground that all of the water of that river will be needed for irrigation. W. M. Coward of the Turlock district, declared that the action of the directors of the districts did not represent the sentiment of the people, and made an impassioned speech against the bill.

RESOLUTIONS RECOMMENDED.

The resolution recommended by the committee is as follows:

WHEREAS, the control of floods and the irrigation of the arid lands in the San Joaquin and Sacramento Valleys constitute in reality but two phases of one problem, and

WHEREAS, in the San Joaquin Valley there is a deficiency in the water supply even with the complete conservation of all of the waters in the valley there will be an insufficient supply of water with which efficiently to irrigate all the irrigable lands in said valley, and

WHEREAS, in the Sacramento Valley there is an excess of water, and with its proper conservation all of the land in that valley can be irrigated, the navigability of the Sacramento River remain unimpaired, and a supply of water left for diversion to other localities, and

WHEREAS, the City of San Francisco has been investigating the question of diverting water from the San Joaquin Valley to the City of San Francisco for municipal purposes, and

WHEREAS, we believe that every unit in the development of water control in the Sacramento and San Joaquin Valleys should be constructed as a part of a comprehensive whole designed ultimately to accomplish the full development of both valleys, and the conservation to the utmost of their resources,

RESOLVED, that we deprecate this attempt of San Francisco to violate what we believe to be one of the fundamental principles of the conservation the resources of the interior valleys of California, and urge upon the City of San Francisco the desirability of obtaining a supply of water for domestic purposes from sources which will not impair the productivity or interfere with the development of the agricultural resources of the State.

Resolved further that we hereby declare it to be the sentiment of this association that no water should be diverted from the San Joaquin Valley for domestic or other purposes, but should be retained in the valley for the irrigation of the arid lands therein, and that in every attempt at water control the two valleys should be considered as a whole so that the development of one may be supplemented to the development of the other.

WATER COMMISSION ENDORSED.

The committee voted to recommend to the annual meeting that the bill providing for a state water commission against which the referendum has been involved, be endorsed.

This action followed a lengthy debate precipitated by a motion made by A. L. Cowell that the committee recommend that no action be taken on the measure. He declared himself in favor of the bill but explained that there was some opposition to the bill on the part of members of the Association and he thought the work of the organization should be confined to matters peculiar to the San Joaquin Valley on which the members were practically all agreed.

R. L. Hargrove and W. P. Boone attacked this position and Hargrove offered as a suostitute the motion for the approval of the bill which was adopted. Their contention was that the Association at its meeting last February in this city had endorsed the principal of the bill and had appointed a committee to work for its passage.

President Fairweather also spoke in favor of the bill and urged that the Association get behind it in the campaign that will be waged at the general election next year.

On motion of L. L. Dennett of Modesto, the chairman, John Fairweather, was authorized to appoint committees of three each to consider the two measures favored by the association but not passed by the last legislature and to report in regard to what action should be taken by the organization from them. One of these was the bill prepared by Frank H. Short of this city and L. L. Dennett and introduced by Assemblyman Sutherland to prevent the use of injunctions over riparian rights to water, and the other was a proposed constitutional amendment to authorize the state to issue bonds to the extent of $50,000,000 to create a fund for the purchase of the bonds of irrigation and reclamation districts.

President Fairweather, W. P. Boone of Dinuba and C. A. Kimble of Hanford were apointed as a committee on the first measure, and R. L. Hargrove, I. Teilman and Edward S. Ellis were named as a committee on the constitutional amendment.

It was also decided to appoint a committee of three to report at the annual meeting this year some definite plan for the association work. A. L. Cowell, L. L. Dennett and George T. McCabe of Modesto were named as the members of this committee.

READS McCLATCHY LETTER

The secretary read a letter from V. S. McClatchy of Sacramento, president of the State Reclamation Board regarding the law creating the new drainage district which comprises all of the land in the Sacramento and San Joaquin river basins subject to overflow.

The letter stated that the board was given drastic powers to enforce the protection of land from floods and that some of the provisions of the bill might have to be tested in court. McClatchy assured the Association that the board desired all possible light upon the water problems of the San Joaquin valley and would be glad to have any representatives of the Valley attend the sessions of the board. The next meeting will be in Sacramento Thursday, September 4.

Special interest was roused by a reference in the letter to a provision of the law authorizing the Reclamation Board to prevent the diversion of water into the drainage district. McClachy said that a protest had been received from the Delta Association representing land in the vicinity of Stockton against a proposal to drain the water of Tulare Lake into the San Joaquin river. It was the general opinion of those present that no effort would be made to carry out such a plan as the waters of Tulare Lake were needed for irrigation.

A. L. Cowell was appointed a committee of one to keep in touch with the reclamation board and to report to the annual meeting of the Association in its work.

HANFORD MEETING

The first matter considered at the afternoon session was the place of holding the next meeting. The suggestion that it be held at Hanford was discussed but it was decided that the attention of those who might attend would be diverted from the work of the association by the discussion of general topics at the large meeting. Therefore it was decided to appoint five delegates to represent the association at the Hanford meeting and to urge all the members of the organization to attend.

The delegates selected by a vote of the members were, John Fairweather, Fresno; A. L. Cowell, San Francisco; Robert L. Hargrove Madera; I. Teilman, Fresno, and Edward S. Ellis, Livingston.

This committee will, with the other members who attend, be expected to inform the convention at Hanford and plans of the Water Problems Association and endeavor to arouse general interest in its work.

WILL HELP MERCED.

Merced was chosen as the next meeting place because of the desire of those present to assist in the movement to organize an irrigation district in Merced county to comprise about 275,000 acres.

R. L. Hargrove of Modesto, moved that the meeting be held in Modesto, and George T. McCabe, secretary of the Stanislaus County Board of Trade, promised that automobiles would be provided to take the delegates to visit the reservoir of the Modesto district and the reservoir in course of construction by the Turlock district. However, Karl H. Nickel and C. D. Radcliffe, of Merced, and Edward S. Ellis of Livingston, urged that the meeting be held in Merced because of the interest that it would arouse in irrigation in that city.

SANTA ROSA, Sept. 1.—Three persons were injured today in a head-on collision between two automobiles near Guernville. Penn Taylor, secretary of the Taylor Paper Company of San Francisco, had his right leg broken and his wife sustained injuries to both her knees. R. M. McEwen, also of San Francisco, was badly shaken up as were the five passengers in his car. The accident occurred on a curve in the road.

The injured were brought to this city for treatment.

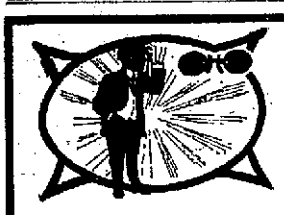

Service Is a Part of What You Get Here

Service goes with the glasses that we sell you. When they are bent out of shape and do not set comfortably, drop in and have them straightened. No matter whether you got them here or not, drop in and have adjustments made.

J. M. Crawford & Co.
OPTOMETRISTS,
1142 J
"The Scientific Glass-Shop"

FRAME YOUR PICTURES
They Look Nice In Your Room

Haven't you a lot of pictures that you should have framed? Probably you have a number of camera pictures. We can frame them for you in a very artistic manner.

Let us show you the sort of work that we do.

Our prices are very moderate.

BALL
WALL PAPER CO.
914-16 J St.

Our Line of Go-Carts and Sulkies is now more complete than ever

The Tourist Collapsible Go-Cart

rides easier, looks better and folds more quickly than any other Go-Cart on the market

We have a great number of models at all prices from $6.30 up. You will absolutely marvel at the variety of styles of sidewalk sulkies we show, not the uncomfortable ones that tire your baby out, but easy-riding, handsome, springy ones. We are sole agents for the Tourist line.

Wormser Furniture Co.
FRESNO'S FOREMOST FURNITURE FIRM
Lowest Prices Easy Terms Public Storage

BONDS FOR GRANGER ROAD WILL BE SOLD HERE

Local People Will Be Asked to Subscribe to Bonds for Interurban

No Money Payable Until Line Is Completed; Backers Arrive Today

Bonds for the first unit of the Fresno-Hanford & Summit Lake Railway from this city to Selma will be subscribed in Fresno and along the course of the line, was the statement made yesterday by F. S. Granger, promoter of the road, who returned on an early morning train from San Francisco, where Saturday the railroad commissioners granted the permit to build the road. Granger stated that the financiers of the line would put up $255,000 and that not a cent of the bonds would have to be paid until after the road was completed between here and Selma. Kimball & Somers, Oakland brokers, the representatives of the San Francisco financial interests, will put up a $100,000 bond in a few days to assure good faith on their part.

The present plan of the promoters of the road is to interest local capital in the construction of the line and for that reason the bonds will be floated in Fresno and along the road to Selma. Granger said that the brokers expected no difficulty in selling the bonds locally and that subscriptions would be payable in one, two and three year plans. A stock bonus, according to the present plan, will be given to subscribers to the bonds on the basis of $500 in stock with every $1,000 in bonds. Granger reported that the cash was already to be put up and that he expected no delay in starting the construction of the line outside of the necessary delay that would be caused by the legal proceedings.

The mortgage of 5 per cent, fifty year bonds, made some time ago will be changed to 6 per cent, forty year bonds, and it is expected that it will take at least ten days to go over the legal part of the work. The attorney for the road passed through Fresno yesterday for Visalia and is expected to return to Fresno today.

John H. Somers, one of the firm of the Oakland brokers and the contractor for the road, will arrive in Fresno this morning and will be taken on a tour of inspection over the route. They will be taken out by Granger early this morning and are not expected to return until late in the evening. Somers may stop in Fresno for a few days to go over business matters with Granger and his associates and it is presumed many definite plans will be decided upon.

One of the important things yet to be selected is a site for the terminal of the road in this city. Just when this will be done has not been decided or the route out of the city to the fair grounds. A site will also be selected in Selma for the terminal at that end of the first unit.

Granger declared yesterday that cars would be running to Selma before any one realized it. He said that the very best service would be given and first class electric cars used. Power for the system will be purchased from the San Joaquin Light & Power Company and a substation will be built south of the city.

New Fall Showing

Strikingly Beautiful Are the New Fall Laces and Nets

—Women the world over have always delighted in beautiful lace and Fresno women will certainly appreciate the exquisite showing of rich and varied assortment of laces we are now showing.

—Wide and narrow designs in an endless variety of designs and prices. Here are some of the laces:

—Lace Esprit.
—Real Cluny Lace.
—Cotton and Linen Cluny.
—American Lace
—Maltese Lace.
—Chiffon Novelty Laces
—Rich Gold Lace
—Rich Gold Lace and Gold Net
—Plaited Laces
—Metal Laces and Nets.
—Beaded Laces and Nets and Nets and Lovely Designs in Novelty Chiffons and Net Laces.

Smart New Fall Suits

—Particularly beautiful are the shades and fabrics.
—One beautiful suit is an Electric blue color, made of imported Duvetyne cloth, trimmed with rich fur. We have many others just as beautiful.
—A rich assortment for your selection, priced from $15.00 up to $75.00.

Separate Skirts For Fall Wear

—An advance display of new models in fancy worsteds — Black and White Check effects, $6.50.
—Cut on the new close fitting style, rather inclined to slimness at the bottom. Very graceful and becoming.
—Also a full line of Plaids, Serges and new Poplin effects.

Misses' and Children's $2.00 Shoes 89c

—Tan, Black and Red Oxford or Blucher Shoes for Misses and Children; solid leather throughout; regular lines and remainders of special purchases, a final clearing—an extraordinary Basement value for today's selling. —BASEMENT

Children's 50c Rompers 35c

—The favorite "Little One" Style; sizes 1 to 6 years. Special at 35c Today.
—Children's 50c Summer Sleeping Gowns, 35c.
—Children's and Misses' Corset Waists, 50c values for 25c
—Women's $1.00 and $1.25 Muslin Night Gowns now 75c
—Children's Trimmed Hats, 25c and 95c values, half price.
—Women's $1.48 House Dresses, 65c.
—Women's 50c Untrimmed Hats, 25c.
—Sheer White Lawn Baby Dresses, $1.68 values for 65c
—$1.38 White Lawn Baby Dresses, 45c.
—A Big Assortment of Millinery Flowers to clear at 5c bunch.
—And many other wonderful bargains in the Basement Today. —BASEMENT

Genuine Ball Mason Jars

—Pint size, 45c dozen.
—Quart Size, 50c dozen.
—Half gallons, 75c dozen.
—High grade Rubbers, 10c dozen; 3 dozen for 25c or 90c per gross.

Fruit Cans

—Pint Size 35c dozen.
—Quart size, 40c dozen.
—Half gallons, 60c dozen.

Grocery Savings

—Deep Sea Salmon, 15c can.
—4 pkgs. Princess Corn Starch, 25c.
—Arm & Hammer Soda, 2 pkgs., 15c.
—Marshall's Kippered Herring, 20c can.
—7 bars Silk Soap, 25c.
—25c size Macaroni-Spaghetti, or Vermacelli, 18c pkg.
—American Biscuit Co.'s Graham Wafers, 3 pkgs. 25c.

FILTERED GASOLINE, 17c a GALLON

Kutner's
The House That Saves You Money
1119-1123-I Street
1801-1819-Mariposa Street

—Filtered Gasoline, Standard quality, 17c gallon. Granite Tray Paper, the lowest prices in town. Mariposa street store, Hardware Dept.

A Saver Of Expense

Time, Discomfort, Labor

IT WILL LAST FOR YEARS

The New Process gasoline range is the one for your kitchen. It is serviceable in every way. It is a saver of time because it is always ready. It is entirely safe, and is very economical. You should have one in your kitchen.

New Process Gasoline Range

Now is a good time to buy a New Process Gasoline Stove, for it is durably made and will last for years. It has the highest endorsement of all who have used it and is recognized everywhere as being standard.

BARRETT-HICKS CO.
1031-41 I Street

OFFICE HOURS
9 TO 5 DAILY

DRS. REILLY & BEASER
DENTISTS

PHONE 581
FOR APPOINTMENTS

ROOMS 401-2-3-4 ROWELL BLDG.,
FRESNO